

NOTES:

No.	Description	Date
A	RE-SUBMISSION: REVISED TO REFLECT THE WORKS AS BUILT ON SITE	27/10/23

CLIENT: Mr and Mrs Fleetwood
45 Abbeyfields
Whalley
Lancashire
BB7 9RS

PROJECT:
PROPOSED SIDE EXTENSION
AND OTHER ALTERATIONS

SHEET:
PROPOSED 3D VISUALS
EXTERIOR

Project number PHA/757

Date 07/11/2023

Drawn by LW

Checked by PH

A5.2

Scale

Sheet size A1

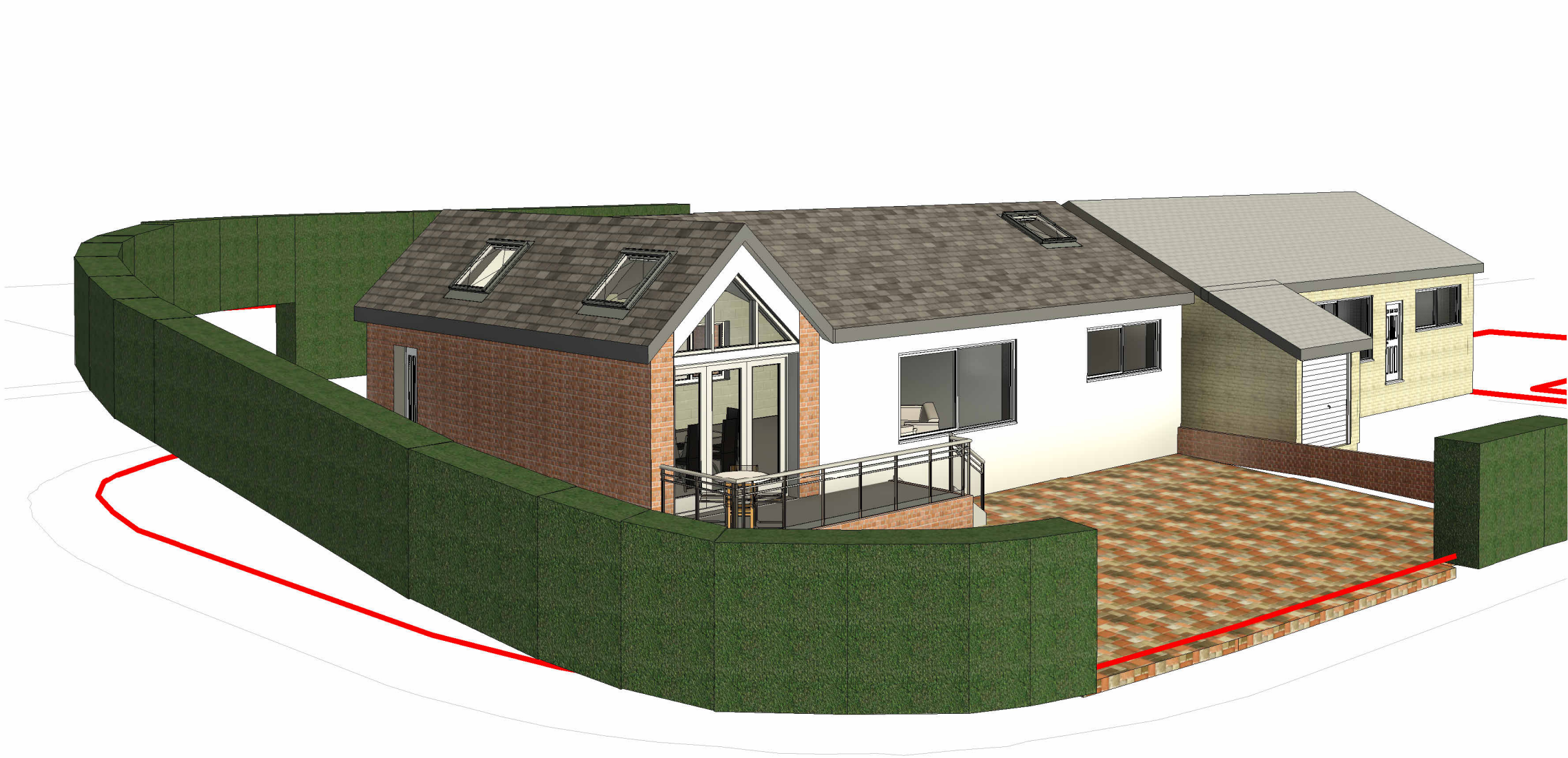

1 Exterior 1 Proposed

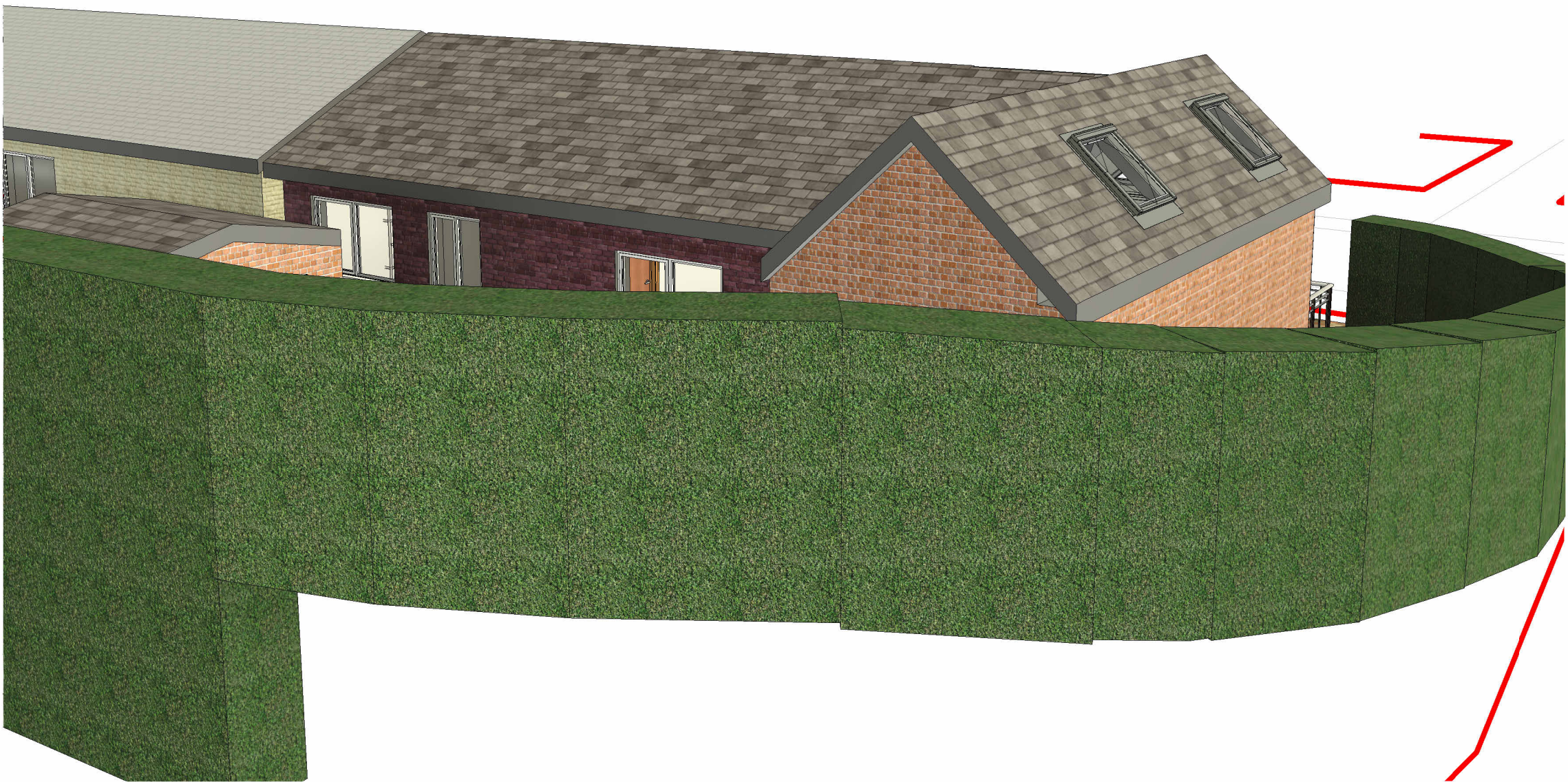

2 View From Road Proposed



3 Exterior 2 Proposed

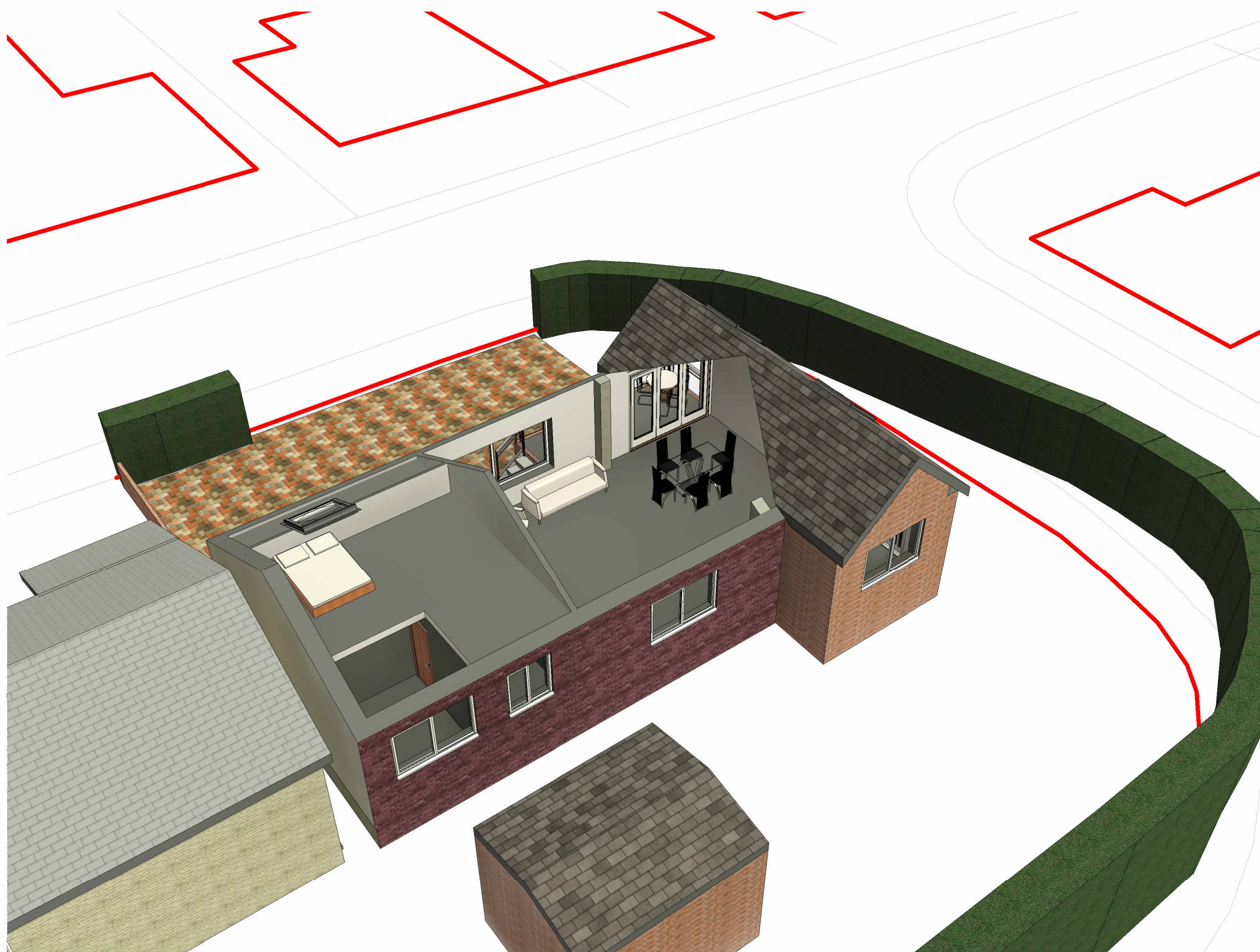

4 3D View 2