

Existing field access layout  
Twitter Lane  
Scale 1:300 @ A3

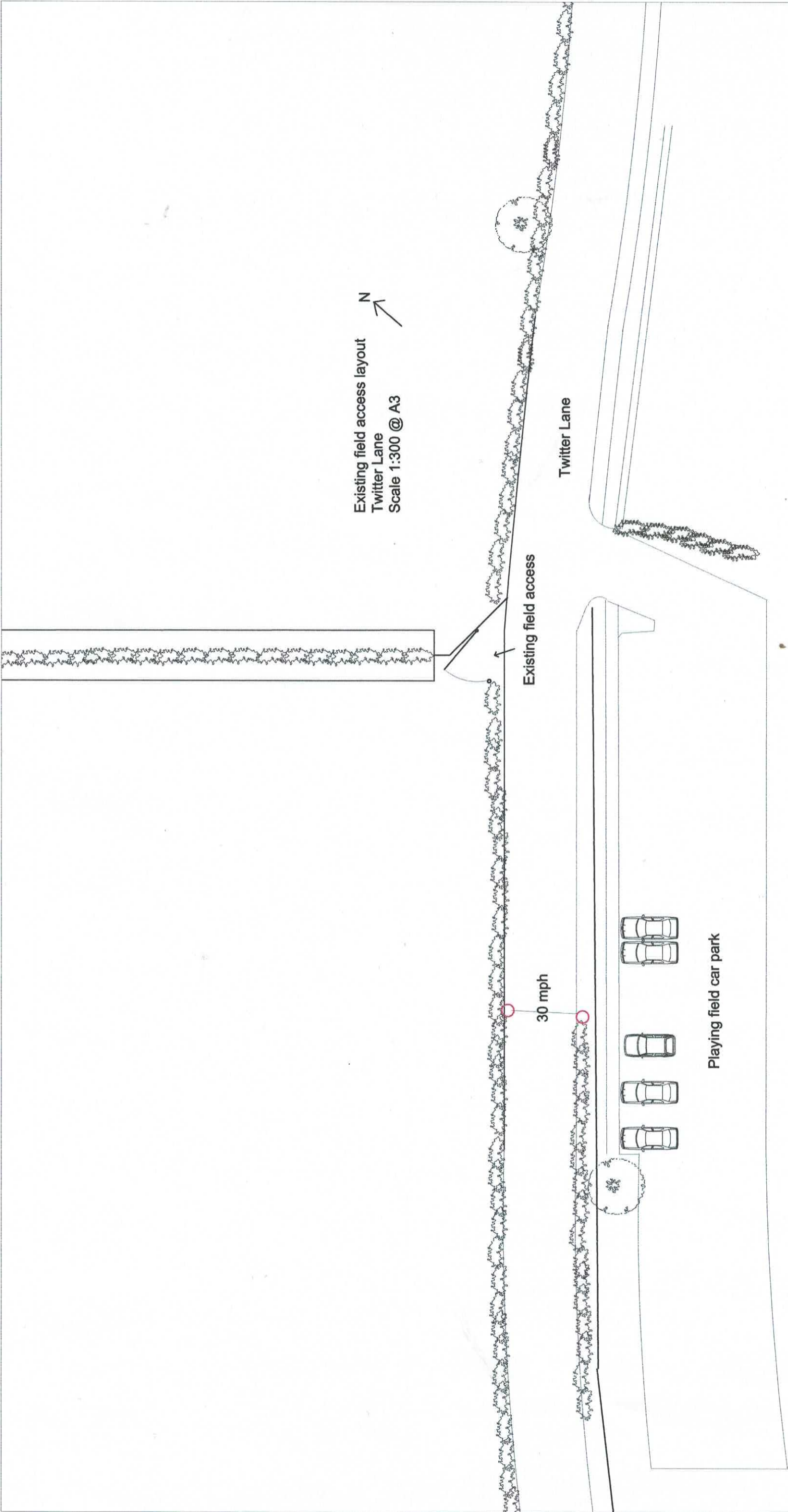

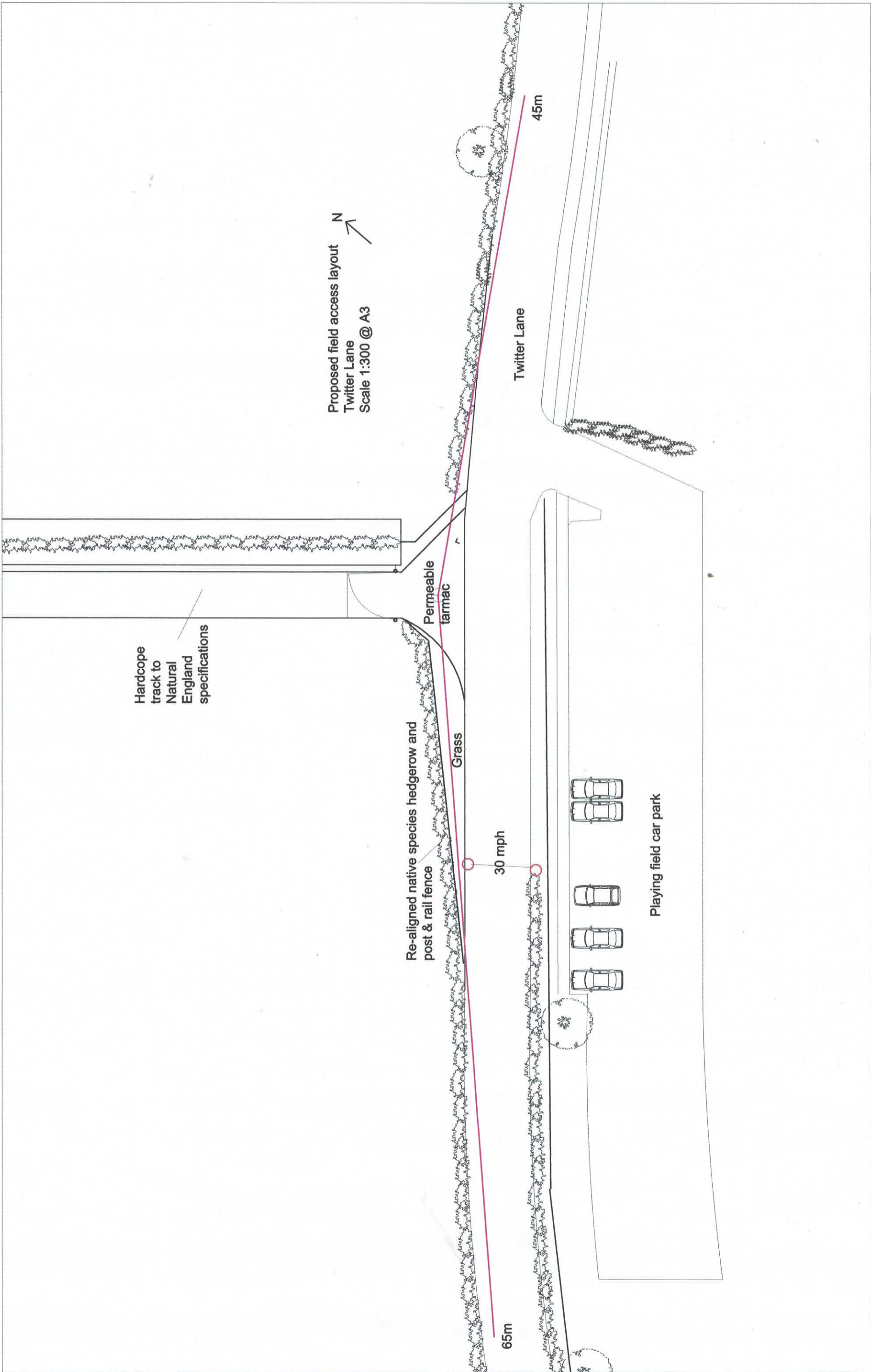

Proposed field access layout  
Twitter Lane  
Scale 1:300 @ A3



Hardscope track to  
Natural England  
specifications

Re-aligned native species hedgerow and  
post & rail fence

Permeable  
tarmac

Grass

30 mph

65m

Twitter Lane

45m

Playing field car park