

North Elevation
1:100 Scale

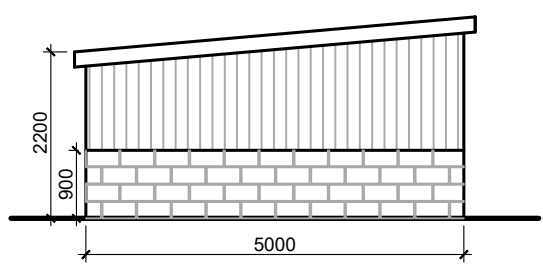

West Elevation
1:100 Scale

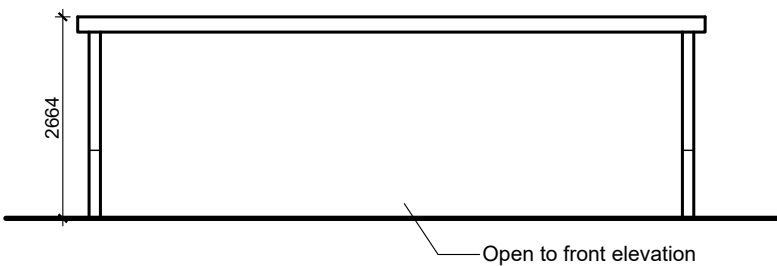

South Elevation
1:100 Scale

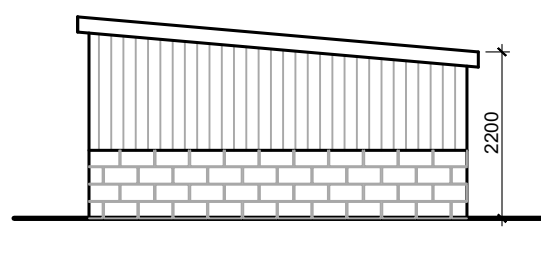

East Elevation
1:100 Scale

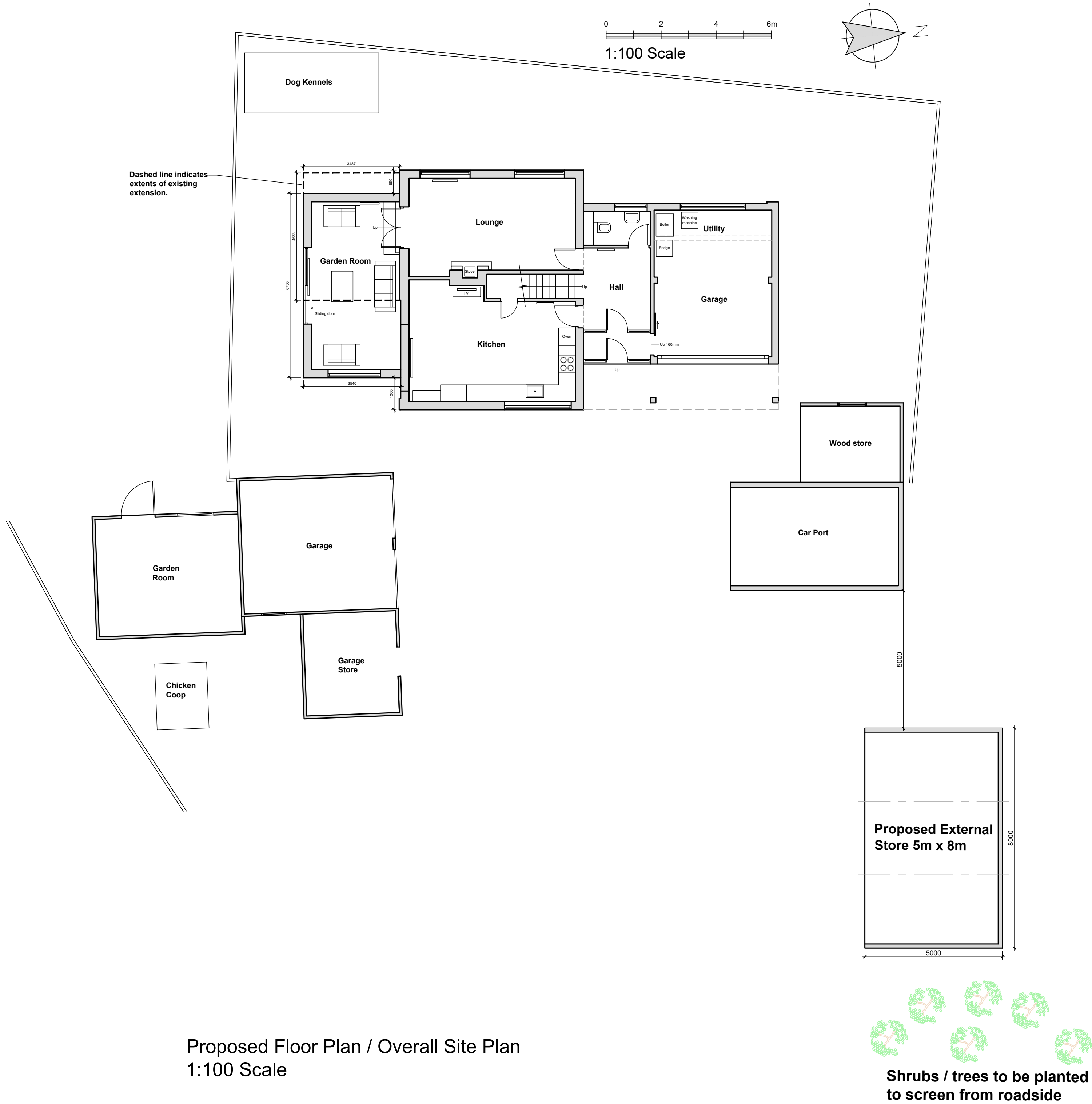

Proposed Floor Plan / Overall Site Plan
1:100 Scale

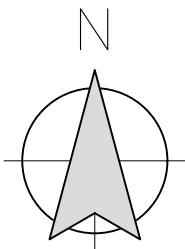

Rosenburgh, Settle Lane, Paythorne, Lancashire, BB7 4JD



Location Plan shows area bounded by: 382757.42, 451818.36, 382957.42, 452018.36 (at a scale of 1:1250), OSGridRef: SD82855191. The representation of a road, track or path is no evidence of a right of way. The representation of features as lines is no evidence of a property boundary.
Produced on 14th Apr 2023 from the Ordnance Survey National Geographic Database and incorporating surveyed revision available at this date. Reproduction in whole or part is prohibited without the prior permission of Ordnance Survey. © Crown copyright 2023. Supplied by www.buyaplan.co.uk a licensed Ordnance Survey partner (100033143). Unique plan reference: 800813206-A0348.
Ordnance Survey and the OS Symbol are registered trademarks of Ordnance Survey, the national mapping agency of Great Britain. Buy A Plan® logo, pdf design and the www.buyaplan.co.uk website are Copyright © Passinc Ltd 2023.

0 25m 50m 75m
1:1250 Scale

rev	date/initials	description
006		Proposed Plans, Elevations and Site Plan
drawing title		
Simon Moore Rosenburgh Paythorne Clitheroe BB7 4JD		
dwg purpose		
Proposed Plans, Elevations and Site Plan		
Harrison Architecture LTD 38 Salthill Road Clitheroe Lancashire BB7 1NU Email: Craig_leigh_harrison@yahoo.co.uk Mobile: 07539 302831		
scale	1:100, 1:1250	006
@ sheet size	A1	drawing number
		revision