

APPLICATION: 41 WOLFS FELL CLOSE FLUE
 LOCATION: 41 WOLFS FELL CLOSE, CHIPPING, PR3 2DR
 APPLICANT: MISS. C. ROBINSON

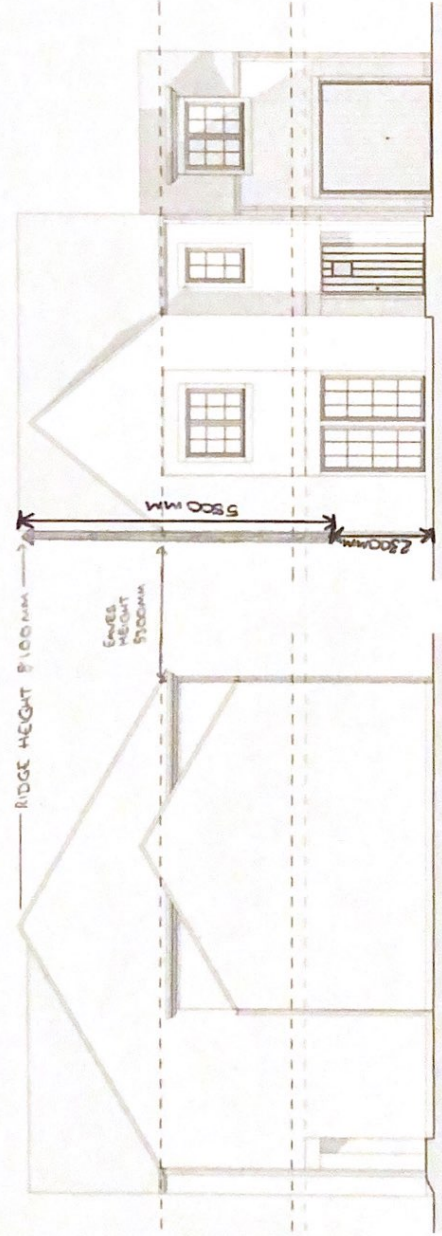

Front Elevation
1 : 100

Right Elevation 1:100

STAINLESS STEEL,
 TWIN WALLED
 INSULATED FLUE,
 POWDER COATED
 MATT BLACK

FLUE
 EXT DIMENSION
 200mm DIAMETER

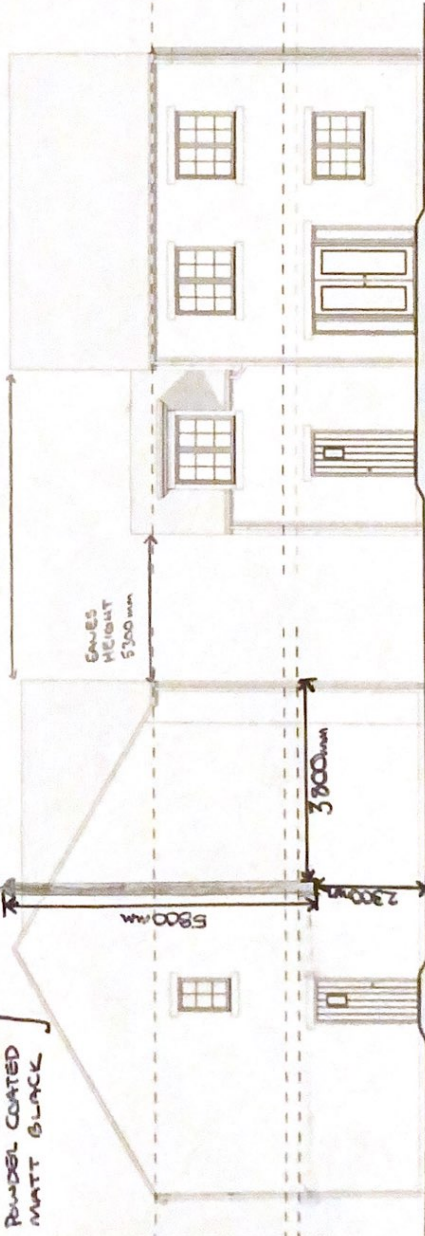

Rear Elevation
1 : 100

Left Elevation
1 : 100

(SOUTH FACING ELEVATION)

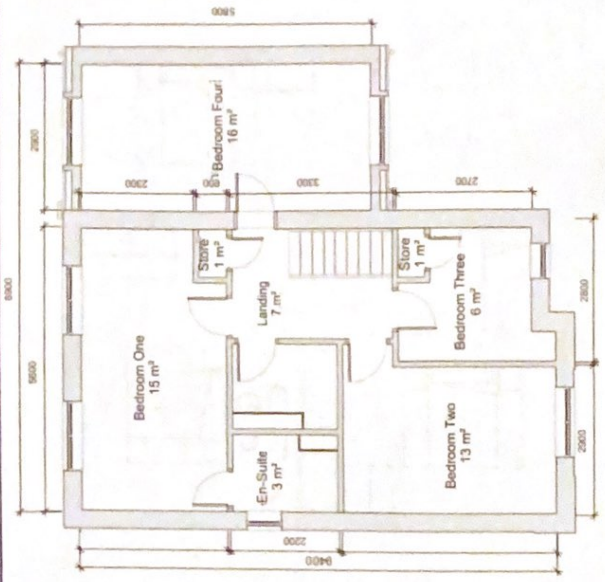

First Floor Plan
1 : 100

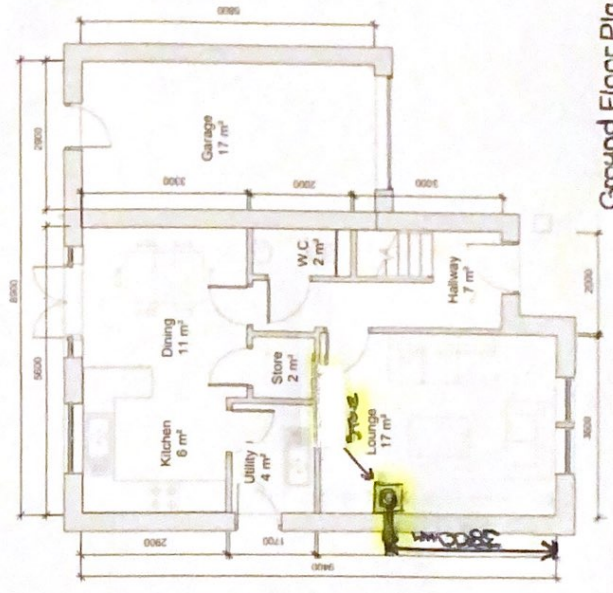

Ground Floor Plan
1 : 100