

ASHP Plan @ 1:50

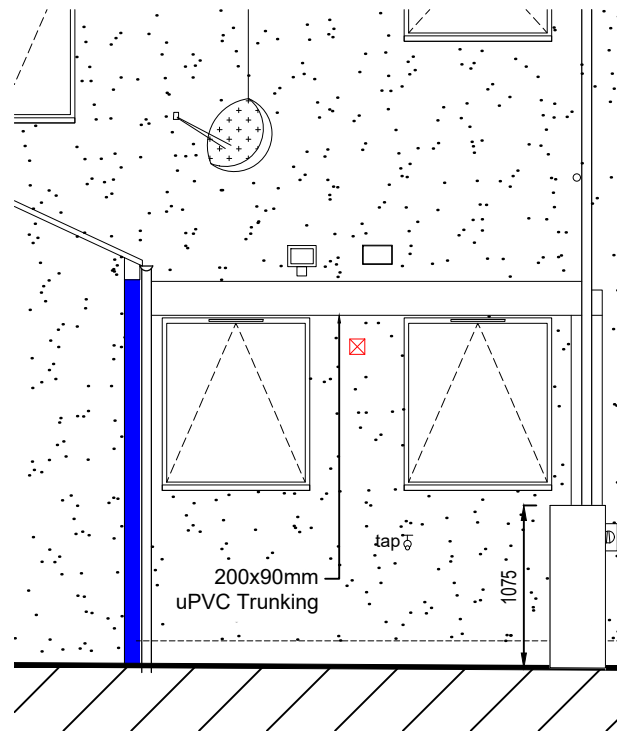

ASHP Elevation @ 1:50

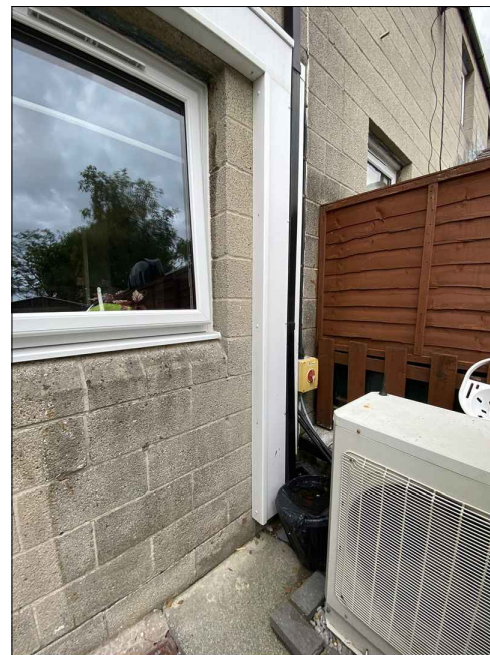

Photos of ASHP as Existing

Note: Timber enclosure around air source heat pump present at some properties. To be removed prior to EWI works.

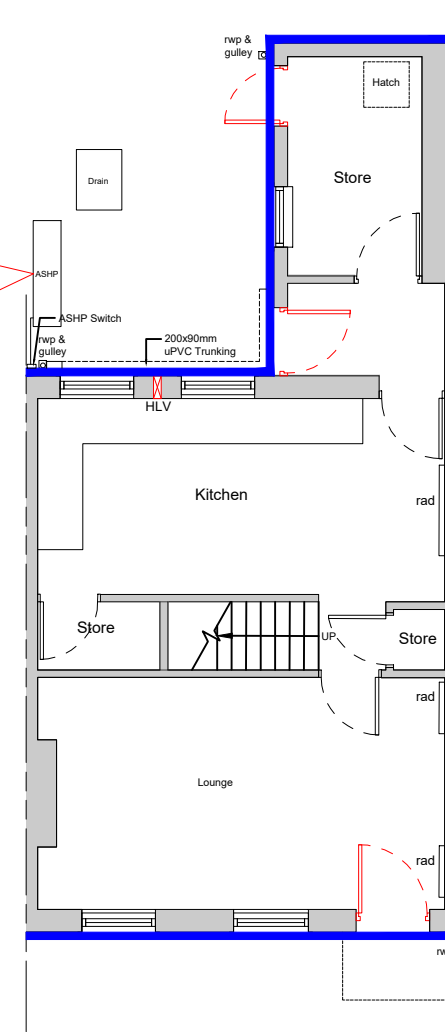

Proposed GA Floor Plan @ 1:100



ARCHETYPE P

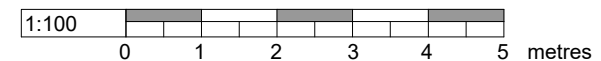

**SAFETY, HEALTH AND ENVIRONMENTAL INFORMATION:**

IN ADDITION TO THE HAZARDS / RISKS NORMALLY ASSOCIATED WITH THE TYPES OF WORK DETAILED ON THIS DRAWING, NOTE THE FOLLOWING;

Significant Residual Risks :

Action to be Taken :  
Refer to Health and Safety Plan

**NOTES**

P01	05.12.23	FIRST ISSUE	TC	SS
REV	DATE	AMENDMENTS	BY	APRD

Do not scale from this drawing.  
All dimensions must be checked on site by the Contractor prior to the commencement of any fabrication or building works.  
Where applicable, dimensions and details are to be read in conjunction with specialist consultants' drawings and/or other specifications; any disparity is to be brought to the attention of Michael Dyson Associates Limited prior to the commencement of any fabrication or building works.  
©This drawing is the property and copyright of Michael Dyson Associates Limited; it shall not be copied to any other party without the express written consent of an authorised director of Michael Dyson Associates Limited.

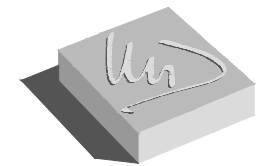

**Michael Dyson associates ltd**

Excellence in Housing Consultancy

West House, Meltham Road, Honley,  
Huddersfield HD9 6LB  
t. 01484 666888 f. 01484 664186  
w. www.mdysion.co.uk

CLIENT :  
Onward

PROJECT :  
Retrofit and Refurbishment Works  
Lancashire  
Based on 12 Kirkfield, PR3 2GL

TITLE :  
Air Source Heat Pump Drawing  
Archetype P

DRAWN BY :	TC	APPROVED BY :	SS
DATE :	Dec 2023	DATE :	Dec 2023
SCALE :	1:100/1:50 @ A3	ORIGINAL DRAWING SIZE 297 x 420 - A3	
DRAWING No :	9005-02 (P)-20261	REV.	P01