

ARCHETYPE N

SAFETY, HEALTH AND ENVIRONMENTAL INFORMATION:

IN ADDITION TO THE HAZARDS / RISKS NORMALLY ASSOCIATED WITH THE TYPES OF WORK DETAILED ON THIS DRAWING, NOTE THE FOLLOWING;

Significant Residual Risks :

Action to be Taken :

Refer to Health and Safety Plan

NOTES

P03	13.10.23	ISSUED FOR PLANNING APPROVAL	TC	SS
P02	01.09.23	REVISED ISSUE	TN	AP
P01	11.08.23	INITIAL ISSUE	WF	DC
REV	DATE	AMENDMENTS	BY	APRD

Do not scale from this drawing.
All dimensions must be checked on site by the Contractor prior to the commencement of any fabrication or building works.
Where applicable, dimensions and details are to be read in conjunction with specialist consultants' drawings and/or other specifications; any disparity is to be brought to the attention of Michael Dyson Associates Limited prior to the commencement of any fabrication or building works.
©This drawing is the property and copyright of Michael Dyson Associates Limited; it shall not be copied to any other party without the express written consent of an authorised director of Michael Dyson Associates Limited.

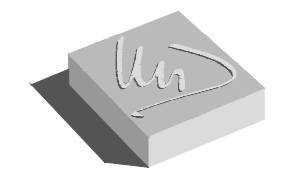

Michael Dyson associates ltd
Excellence in Housing Consultancy

West House, Meltham Road, Honley,
Huddersfield HD9 6LB
t. 01484 666888 f. 01484 664186
w. www.mdysn.co.uk

CLIENT :
Onward Homes

PROJECT :
**Retrofit & Refurbishment Works
Lancashire
Based on 2 Kirkfield, PR3 2GL**

TITLE :
**Existing GA Plans & Elevations
Archetype N**

DRAWN BY :	TC	APPROVED BY :	
DATE :	July 2023	DATE :	
SCALE :	1:100@A3	ORIGINAL DRAWING SIZE 297 x 420 - A3	
DRAWING No :	9005-02 (N)-01105	REV.	P03

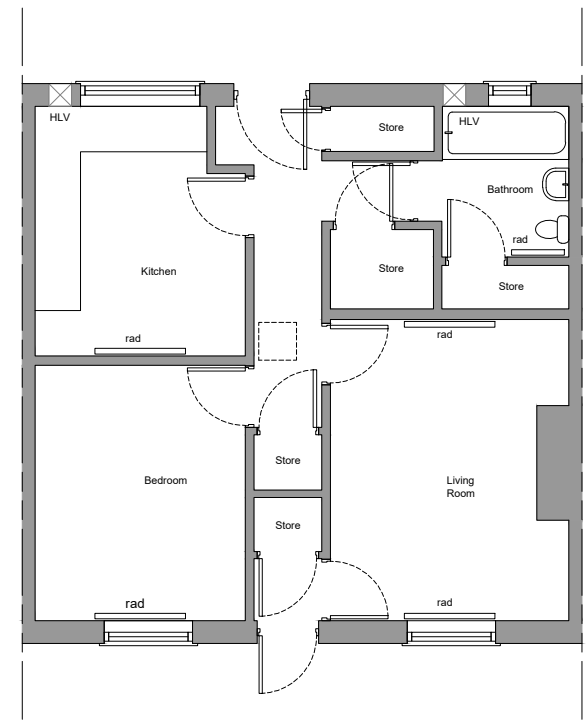

Ground Floor Plan



AERIAL LOCATION

Archetype N Properties

- 1 Kirkfield
- 2 Kirkfield
- 3 Kirkfield
- 4 Kirkfield
- 5 Kirkfield
- 6 Kirkfield

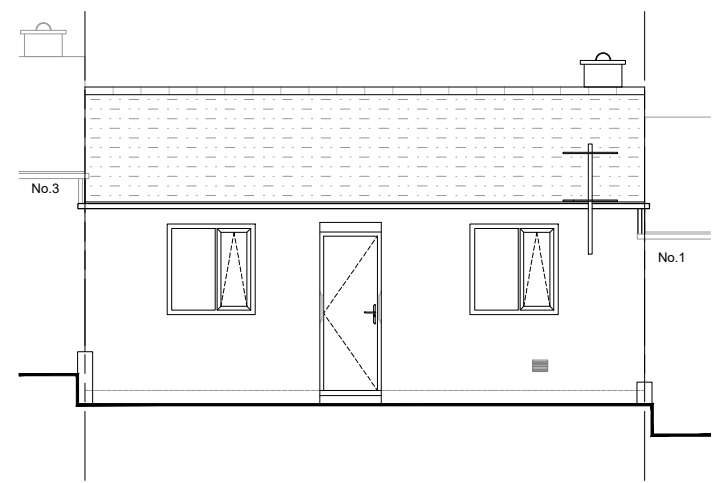

Front Elevation

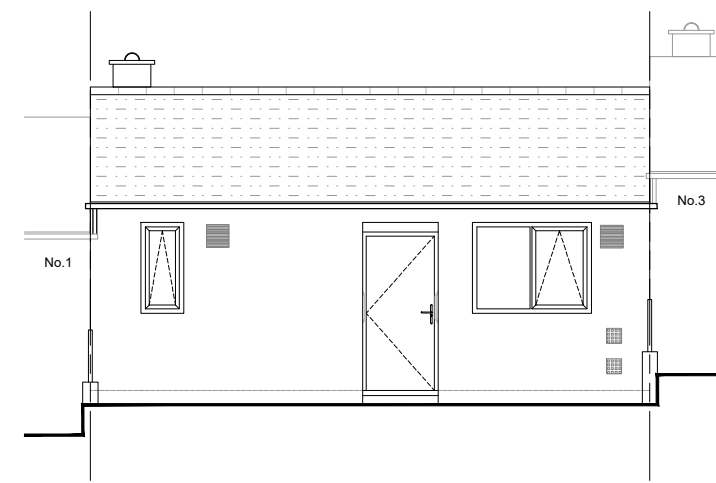

Rear Elevation

