

**ARCHETYPE R**

**SAFETY, HEALTH AND ENVIRONMENTAL INFORMATION:**

IN ADDITION TO THE HAZARDS / RISKS NORMALLY ASSOCIATED WITH THE TYPES OF WORK DETAILED ON THIS DRAWING, NOTE THE FOLLOWING;

Significant Residual Risks :

Action to be Taken :

Refer to Health and Safety Plan

**NOTES**

P02	13.10.23	ISSUED FOR PLANNING APPROVAL	TC	SS
P01	18.08.23	FIRST ISSUE	TC	SS
REV	DATE	AMENDMENTS	BY	APRD

Do not scale from this drawing.  
 All dimensions must be checked on site by the Contractor prior to the commencement of any fabrication or building works.  
 Where applicable, dimensions and details are to be read in conjunction with specialist consultants' drawings and/or other specifications; any disparity is to be brought to the attention of Michael Dyson Associates Limited prior to the commencement of any fabrication or building works.  
 ©This drawing is the property and copyright of Michael Dyson Associates Limited; it shall not be copied to any other party without the express written consent of an authorised director of Michael Dyson Associates Limited.

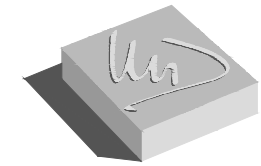

**Michael Dyson associates ltd**

Excellence in Housing Consultancy

West House, Meltham Road, Honley,  
 Huddersfield HD9 6LB  
 t. 01484 666888 f. 01484 664186  
 w. www.mdysen.co.uk

CLIENT :

Onward Homes

PROJECT :

Retrofit & Refurbishment Works  
 Lancashire  
 Based on 15 Kirkfield, PR3 2GL

TITLE :

Existing GA Plans  
 Archetype R

DRAWN BY :	TC	APPROVED BY :	SS
DATE :	July 2023	DATE :	Aug 2023
SCALE :	1:100@A3	ORIGINAL DRAWING SIZE 297 x 420 - A3	
DRAWING No :	9005-02 (R)-01112	REV.	P02



**AERIAL LOCATION**

Archetype R Properties

- 15 Kirkfield
- 29 Kirkfield
- 35 Kirkfield

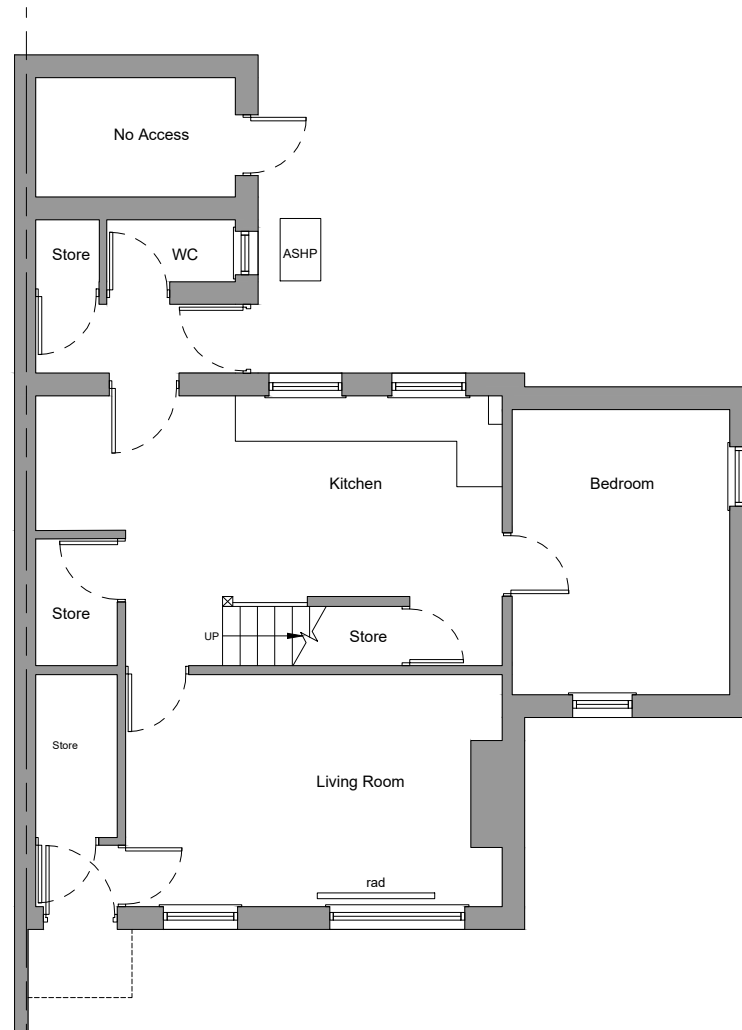

Ground Floor Plan

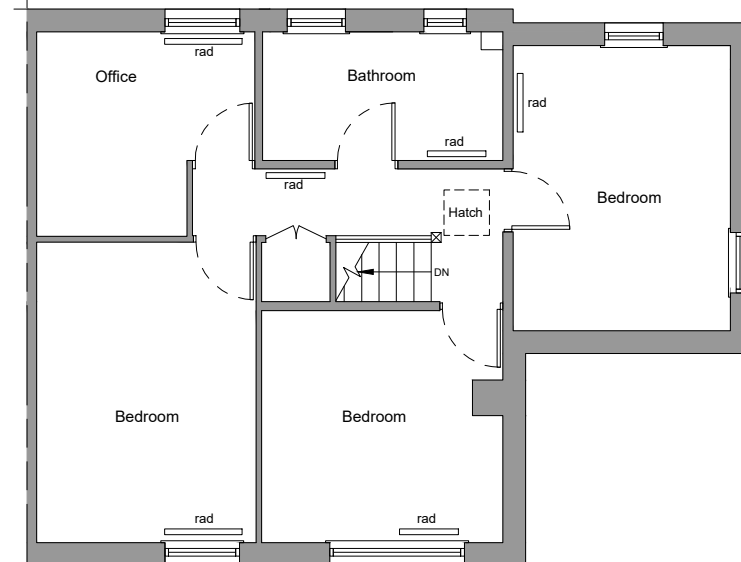

First Floor Plan

