

Front Elevation

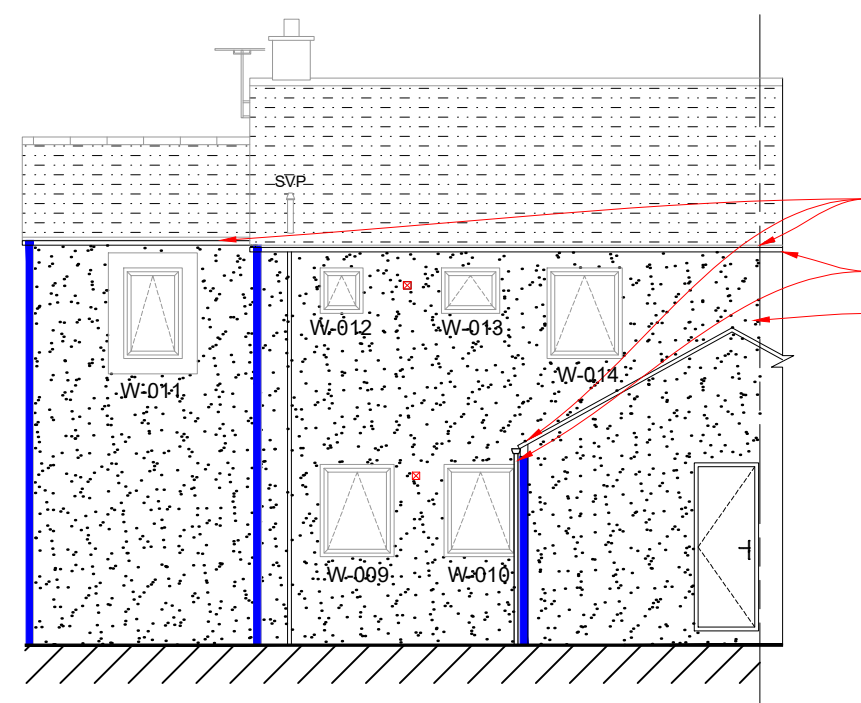

Rear Elevation

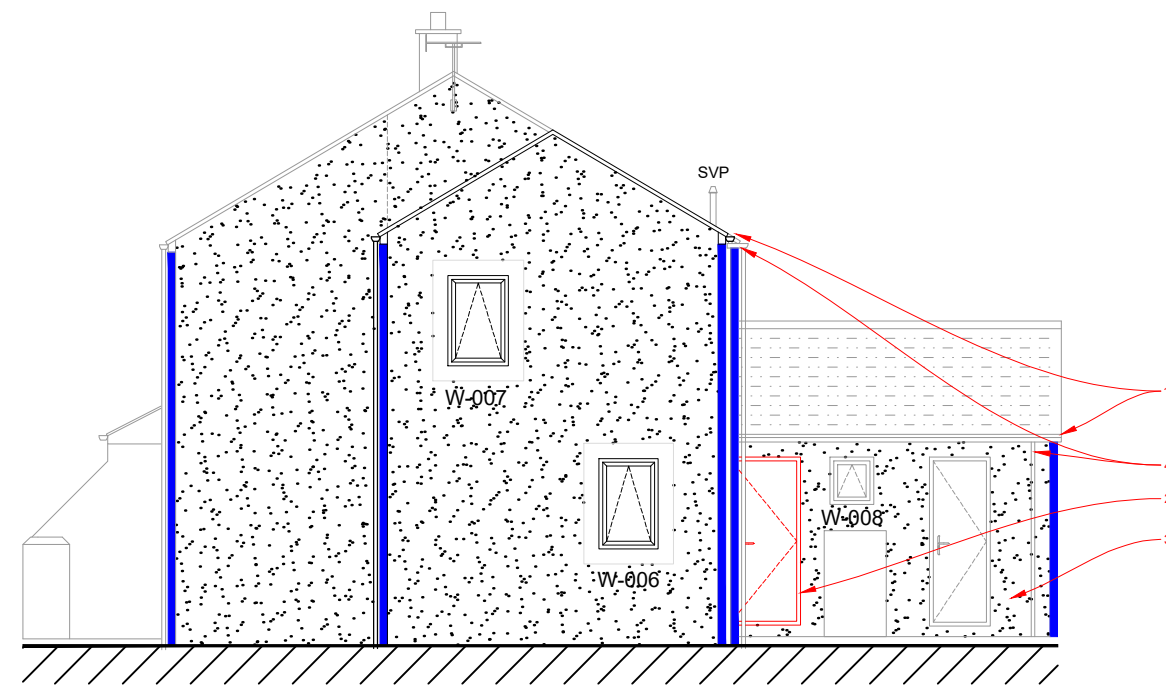

Side Elevation

KEY

- B - Boiler
- EFP - Electric Fire Place
- E - Electric Meter
- ExF - Extractor Fan
- EWI - Blue
- FB - Fire Break Red
- G - Gas Meter
- GF - Gas Fire
- HLV - High Level Vent
- IC - Inspection Chamber
- LH - Loft Hatch
- LLV - Low Level Vent
- Rad - Radiator
- RWP - Rainwater Pipe
- SVP - Soil ventilation Pipe
- PIV - Positive Input Vent
- SD - Standard Detail
- ND - Special Detail
- WWP - Wastewater Pipe

SAFETY, HEALTH AND ENVIRONMENTAL INFORMATION:

IN ADDITION TO THE HAZARDS / RISKS NORMALLY ASSOCIATED WITH THE TYPES OF WORK DETAILED ON THIS DRAWING, NOTE THE FOLLOWING;

Significant Residual Risks :

Action to be Taken :
Refer to Health and Safety Plan

NOTES

P02	13.10.23	ISSUED FOR PLANNING APPROVAL	TC	SS
P01	08.09.23	FIRST ISSUE	TC	SS
REV	DATE	AMENDMENTS	BY	APRD

Do not scale from this drawing.
All dimensions must be checked on site by the Contractor prior to the commencement of any fabrication or building works.
Where applicable, dimensions and details are to be read in conjunction with specialist consultants' drawings and/or other specifications; any disparity is to be brought to the attention of Michael Dyson Associates Limited prior to the commencement of any fabrication or building works.
©This drawing is the property and copyright of Michael Dyson Associates Limited; it shall not be copied to any other party without the express written consent of an authorised director of Michael Dyson Associates Limited.

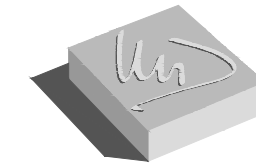

Michael Dyson associates ltd

Excellence in Housing Consultancy

West House, Meltham Road, Honley,
Huddersfield HD9 6LB
t. 01484 666888 f. 01484 664186
w. www.mdysn.co.uk

CLIENT :
Onward

PROJECT :
Retrofit and Refurbishment Works
Lancashire
Based on 15 Kirkfield, PR3 2GL

TITLE :
Proposed Elevations
Archetype R

DRAWN BY :	TC	APPROVED BY :	
DATE :	Aug 2023	DATE :	
SCALE :	1:100 @ A3	ORIGINAL DRAWING SIZE 297 x 420 - A3	
DRAWING No :	9005-02 (R)-20116	REV.	P02

Material Index

1. Roof to be extended to allow eaves extension of min. 40mm past face of EWI
2. Replacement composite doors to PAS24. Colour TBC
3. External wall insulation with cream render finish
4. New black uPVC rainwater goods

ARCHETYPE R

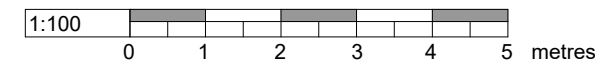

NOTES:

SURVEY

Window/door installation/surveying shall be carried out. All dimensions shall be taken including diagonals of all openings where windows etc. are to be replaced. All inspections and checks shall be made as necessary to ensure that each window is purpose made for the opening it is intended to fit.

Windows/Doors

Refer to window and door schedule for confirmation of which properties have replacement windows and doors.