

Peter Hitchen
Architects

Marathon House
The Sidings Business Park
Whalley, BB7 9SE

01254 823 885

www.peterhitchenarchitects.co.uk

NOTES:

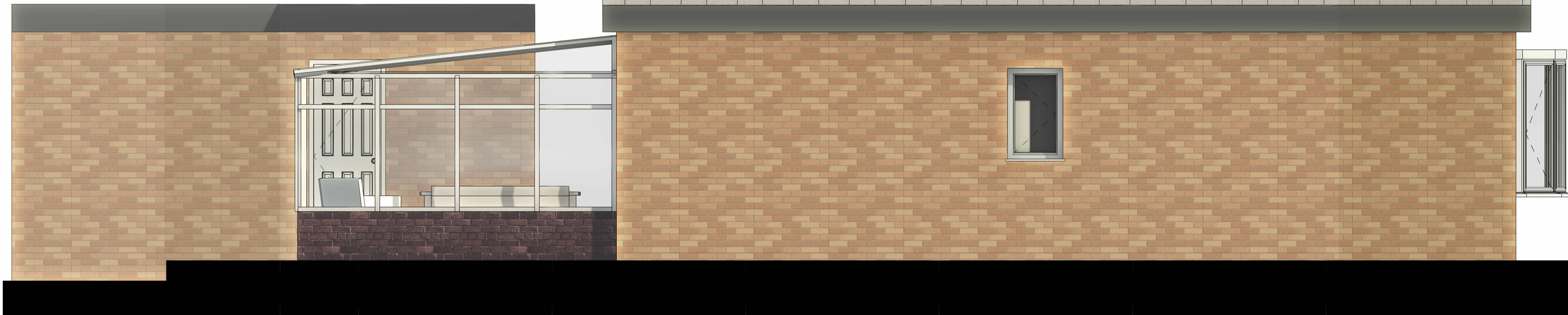

1 EXISTING SOUTH
1 : 25



2 EXISTING WEST
1 : 25

No.	Description	Date

CLIENT: MR JENNINGS AND MRS AUGHTON
30 WADDOW GROVE
WADDINGTON
CLITHEROE
BB7 3JL

PROJECT: PROPOSED REAR EXTENSION AND SIDE DORMER

SHEET: EXISTING ELEVATIONS 2

Project number PHA/894

Date 20/11/23

Drawn by LW

Checked by PH

A3.2

Scale 1 : 25

Sheet size A1