

# PROPOSED SITE PLAN

NEW DWELLINGS - RAVENSCOURT - NEVILLE STREET - LONGRIDGE - PRESTON - PR3 3FD

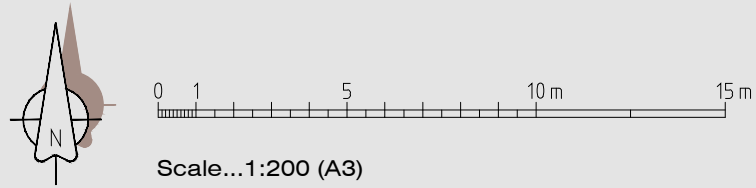

2 No new single storey "accessible dwellings"  
Plots 3 & 4: Refer to House Type-2 Floor Plans  
and Elevations

Existing 6.0 x 9.2M wide triple garage to be  
demolished shown dashed, blue

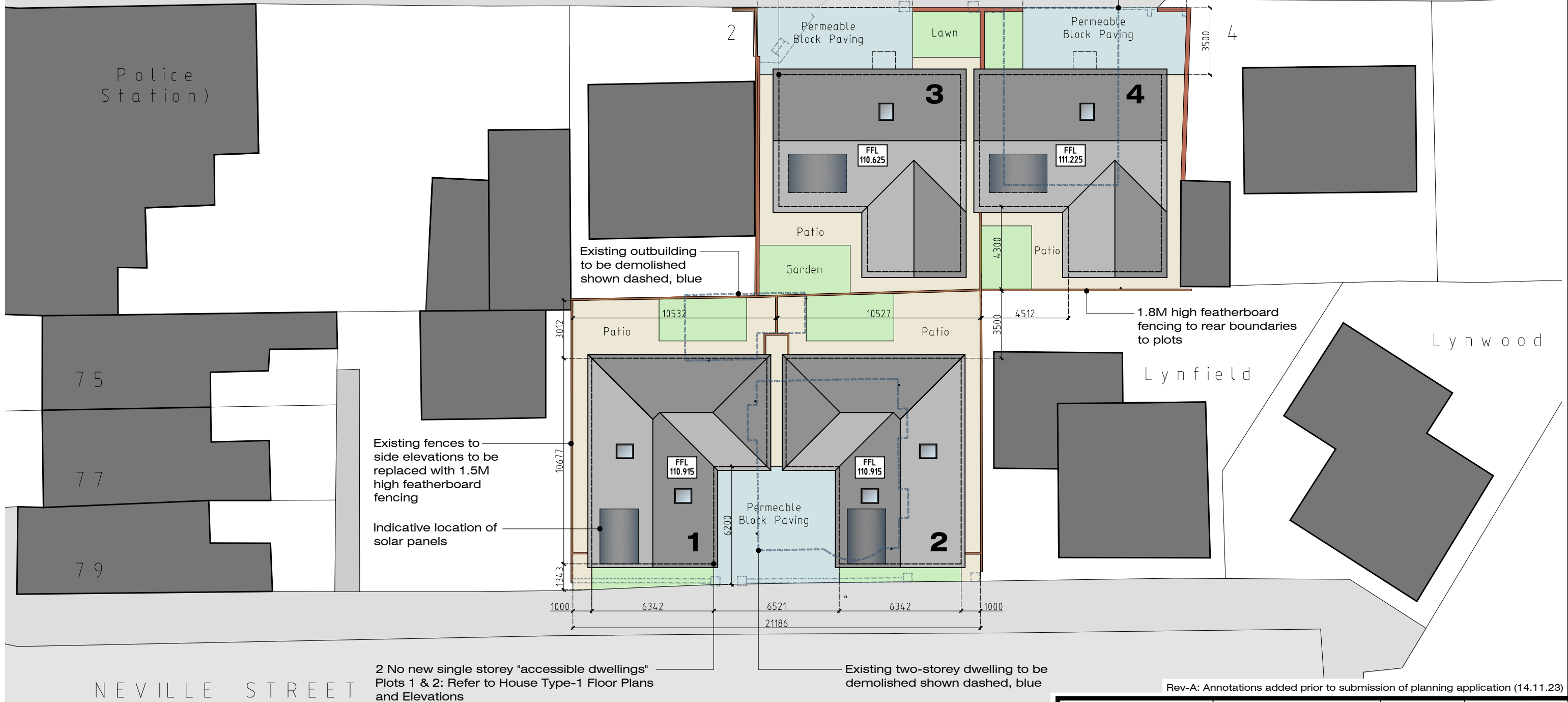

2 No new single storey "accessible dwellings"  
Plots 1 & 2: Refer to House Type-1 Floor Plans  
and Elevations

Existing two-storey dwelling to be  
demolished shown dashed, blue

Rev-A: Annotations added prior to submission of planning application (14.11.23)

DEVELOPMENT OF LAND: RAVENSCOURT NEVILLE STREET LONGRIDGE PRESTON PR3 3FD	<b>JM-0263</b>	<b>004</b>	<b>Rev-A</b>
	<b>PROPOSED SITE PLAN</b>		Date: 04.11.23 Drawn: J Monks Scale: 1:200 Size: A3
<b>MONKS-ARCHITECTURAL-DESIGN</b> 25 BIRCHFIELD DRIVE - LONGRIDGE- PRESTON - PR3 3HP			