

Planning Statement

In support of an application for a Certificate of Lawfulness of Existing Use or Development (CLEUD) in relation to the conversion and change of use of the former garage to residential at 1 Proctor Fold, Osbaldeston Lane, Blackburn Lancashire BB2 7LU.

Introduction

1. This statement has been prepared to accompany an application for a Certificate of Lawful Existing Use or Development to confirm the lawful status of the former garage building at 1 Proctor Fold, including alterations and extensions undertaken during conversion of the building.
2. The application is made under section 191(1) (a) and (b) of the Town and Country Planning Act 1990 (as amended).
3. The application seeks to establish that the works undertaken at the site and the resulting single dwelling has attained lawful status due to the passage of time.
4. Evidence is presented within the application to confirm when conversion to a single dwelling took place, was completed, and that the building has been occupied since conversion.
5. A plan identifying the land which is the subject of the application is attached.
6. This application seeks a positive Certificate of Lawfulness of Existing Use or (CLEUD) to confirm that the former garage building was converted to form a single dwelling more than 4 years ago and has been in residential use since that time. It has therefore attained immunity from enforcement action due to the passage of time.

Legislation

7. Section 171B of the Town and Country Planning Act 1990 (TCPA) states that:
 - 1) Where there has been a breach of planning control consisting in the carrying out without planning permission of building, engineering, mining or other operations in, on, over or under land, no enforcement action may be taken after the end of the period of four years beginning with the date when the operations were substantially completed.
 - 2) Where there has been a breach of planning control consisting in the change of use of any building to use as a single dwelling house, no enforcement action may be taken after the end of the period of 4 years beginning on the date of the breach.

3) In the case of any other breach of planning control, no enforcement action may be taken after the end of the period of 10 years beginning the date of the breach.

8. Section 191 of the Act refers to Certificates of Lawfulness of Existing Use or Development. Sub-section (1) states “If any person wishes to ascertain whether: ·

Any existing use of buildings or other land is lawful; · Any other operations which have been carried out in, on, over, or under land are lawful; or

Any other matter constituting a failure to comply with any conditions or limitation subject to which planning permission has been granted, is lawful,

he may make an application for the purpose to the Local Planning Authority specifying the land and describing the use, operations or other matter”.

9. Section 191 (2) states: “For the purposes of this Act uses and operations are lawful at any time if-

a) no enforcement action may then be taken in respect of them (whether because they did not involve development or require planning permission or because the time for enforcement action has expired or for any other reason); and

(b) they do not constitute a contravention of any of the requirements of any enforcement notice then in force”.

10. Section 191 (4) states: “If, on an application under this section, the local planning authority are provided with information satisfying them of the lawfulness at the time of the application of the use, operations or other matter described in the application, or that description as modified by the local planning authority or description substituted by them, they shall issue a certificate to that effect; and in any other case they shall refuse the application”.

Period of immunity

11. S171B of the TCPA sets out that for operational development, no enforcement action may be taken after the end of the period of four years beginning with the date when the operations were substantially completed and that where there has been a breach of planning control consisting in the change of use of any building to use as a single dwelling house, no enforcement action may be taken after the end of the period of 4 years beginning on the date of the breach.

The legislation refers to “the change of use of any building to use as a single dwelling house”. If it can be demonstrated that the works were completed more than four years ago and the change of use commenced and continued, then a certificate of lawfulness should be granted in respect of the existing use and development as a whole.

National Planning Practice Guidance states that, “In the case of applications for existing use, if a local planning authority has no evidence itself, nor any from others, to contradict or otherwise make the applicant’s version of events less than probable, there is no good reason to refuse the application, provided the applicant’s evidence alone is sufficiently precise and unambiguous to justify the grant of a certificate on the balance of probability”.

Evidence of satisfying immunity period

12. The former garage was built in 2005. Planning permission application 3/2004/1130 refers. The planning permission is free of any condition that would prohibit the further development of the building. A copy of the grant of planning permission can be found at Appendix 1. The reasons for approval were given as ‘The proposal has no significant detrimental impact on nearby residential amenity nor would it have an adverse visual impact.’
13. In 2016 an application was submitted by the former owner of 1 Proctor Fold for building regulations relating to the development and conversion of the former garage building to residential. Copy documentation recently obtained from the Local Authority can be found at Appendix 2.
14. No application for planning permission was submitted at this time.
15. The conversion works were undertaken during 2016 and 2017. The works were substantially completed by November 2017.

16. The building comprises all of the usual facilities including lounge, dining kitchen, utility room and wc, two bedrooms and a bathroom.
17. The building is in full view of the road. There has been no attempt to conceal the development of the building nor the occupation of the building as a residence. The core of the building remains as it was when it was originally built as a garage, which was approved on the basis that it does not cause a significant detrimental impact on nearby residential amenity nor have an adverse visual impact.
18. The overall appearance of the building remains largely similar to when it was a garage with the garage door having been replaced with windows. There is a small extension to the rear of the building.
19. Since the works which were substantially completed in November 2017, the building has been in continuous occupation.
20. Evidence to establish this is provided in the appendices to this statement. This evidence includes photographs at Appendix 3 and gas bills at Appendix 4.
21. The gas bills identify the first billing period for the separate building, addressed to and identified as 1A, as commencing 29th September 2017. The complete set of gas bills demonstrate usage of gas at a typical residential rate, are addressed the current occupier of the building, are addressed to a separate property and demonstrate continuous occupation to the present day.

Conclusions

22. The building, being the former garage at 1 Proctor Fold, Osbaldeston Lane was converted to a single dwelling and was substantially completed in 2017.
23. This involved a number of physical alterations and an extension in addition to the change of use.
24. No planning permission was applied for, resulting in what the Local Planning Authority suggest may be unlawful development.
25. Section 191 (2) of the TCPA 1990, states that uses and operations are lawful, if no enforcement action may be taken because the time for enforcement action has expired.

26. Section 171(b) states that the relevant time limit for a breach of planning control consisting in the change of use of any building to use as a single dwelling house, is a period of 4 years beginning on the date of the breach.
27. There is clear evidence that the change of use and associated works at the site were substantially completed and the building was brought into residential use in excess of 4 years prior this application being made and that the use of the building as residential occurred for a continuous period of more than four years.
28. The development is therefore immune from enforcement action due to the passage of time and a Certificate of Lawful Development should be issued in line with the requirements of Section 191 (4) of the Town and Country Planning Act, 1990.

Appendix 1

RIBBLE VALLEY BOROUGH COUNCIL

Department of Development

Council Offices, Church Walk, Clitheroe, Lancashire, BB7 2RA

Telephone: 01200 425111

Fax: 01200 414488

Planning Fax: 01200 414487

Town and Country Planning Act 1990

PLANNING PERMISSION

APPLICATION NO: 3/2004/1130

DECISION DATE: 20 December 2004

DATE RECEIVED: 05 November 2004

APPLICANT:

Mr H Walmsley
1 Proctor Fold
Osbaldeston Lane
Osbaldeston
Blackburn
Lancs

AGENT:

Beardwood Design Ltd
14 Wycollar Road
BLACKBURN
BB2 7AZ

DEVELOPMENT Proposed double garage to replace existing 2no. ~~single~~ garages.

PROPOSED:

AT: 1 Proctor Fold Osbaldeston Lane Osbaldeston Blackburn Lancs

Ribble Valley Borough Council hereby give notice that **permission has been granted** for the carrying out of the above development in accordance with the application plans and documents submitted subject to the following **condition(s)**:

1. The development must be begun not later than the expiration of five years beginning with the date of this permission.

Reason: Required to be imposed pursuant to Section 91 of the Town and Country Planning Act 1990.

2. Precise specifications or samples of walling and roofing materials and details of any surface materials to be used including their colour and texture shall have been submitted to and approved by the Local Planning Authority before their use in the proposed works.

Reason: In order that the Local Planning Authority may ensure that the materials to be used are appropriate to the locality in accordance with Policy G1 of the Ribble Valley Districtwide Local Plan and the adopted Supplementary Planning Guidance - "Extensions and Alterations to Dwellings"

Relevant planning policy

Policy G1 - Development Control.

Policy ENV3 - Development in Open Countryside

Summary of reasons for approval

The proposal has no significant detrimental impact on nearby residential amenity nor would it have an adverse visual impact.

Note(s)

1. For rights of appeal in respect of any condition(s)/or reason(s) attached to the permission see the attached notes.
2. The applicant is advised that should there be any deviation from the approved plan the Local Planning Authority must be informed. It is therefore vital that any future Building Regulation application must comply with the approved planning application

STEWART BAILEY - DIRECTOR OF DEVELOPMENT SERVICES

RIBBLE VALLEY BOROUGH COUNCIL

PLANNING PERMISSION CONTINUED

APPLICATION NO. 3/2004/1130

DECISION DATE:

TRIBBLE VALLEY BOROUGH COUNCIL
 BUILDING CONTROL SERVICES, CHURCH WALK
 CLITHEROE, LANCs, BB7 2RA
 Tel: 01290 428111 Fax: 01290 414487
 Email: building-control@ribblevalley.gov.uk

FULL PLANS SUBMISSION

The Building Act 1984
 The Building Regulations 2000

OFFICIAL USE ONLY		DATE RECEIVED		Building Regulations Plan Number:	
FEE PAID 420.00	RECEIPT No 025230	FEE PAYABLE 350	REFUND		
T.P. REF	CHECKED BY	VAT 70	TOTAL COST 1500	32016 0402 B	

This form is to be filled in by the person who intends to carry out building work or agent. If the form is unfamiliar please read the notes on the reverse side or consult the office indicated above. Please type or use block capitals.

Applicant's details (see note 1)

Name: MR H Walmley
 Address: 1 PROCTOR FOLD OSBALDESTON LANE
IS BURN Postcode: BB2 7LU Tel: Fax:

Agent's details (if applicable)

Name: D HOLT
 Address: 2 BRANTWOOD C.W.M. ACC
BB5 5QR Tel: Fax:

Location of building to which work relates

Address: 1 PROCTOR FOLD OSBALDESTON LANE
IS BURN Postcode: BB5 5QR Tel: Fax:

Proposed Work (see note 5)

Description: Conversion of Garage to Habitable Room
 Is the proposed work or any part of it subject to Partnering or a current LANTAC approval? YES/NO ☒

Use of building

1. If new building or extension please state proposed use: Dwelling
2. If existing building state present use: "
3. Is the building to be put, or intended to be put, to a use, which is designated for the purpose of the Fire Precautions Act 1971 (see note 6)? YES/NO ☐

Conditions (see note 7)

Do you consent to the plans being passed subject to conditions where appropriate? YES/NO ☐

Mode of Drainage

Foul Water Sewer Surface Water Sewer

Charges (see Guidance Note of Charges for information) N.B. When charges are based on estimated cost of work a written estimate of the total cost of the work shown on the plans must be provided.

Plan fee £ 350.00 + VAT at 17.5% 70.00 Total £ 420.00 Estimate enclosed YES/NO ☐

Statement

This notice is given in relation to the building work as described, is submitted in accordance with Regulation 11(1)(b) and is accompanied by the appropriate charge. I understand that further charges will normally be payable following the first inspection by the local authority

Name: D Holt Signature: Date: 18.4.16



Notes Cheques to be made payable to Ribble Valley Borough Council and crossed A/C Payee. Return to: Ribble Valley Borough Council, Building Control Services, Church Walk, Clitheroe, BB7 2RA

SCALE 1-50
1-100

Wiltshire Council
Wiltshire Council
Approved
11 MAY 2018

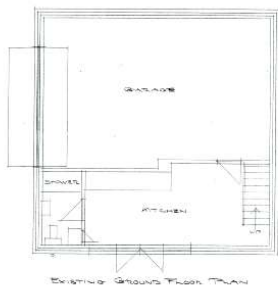
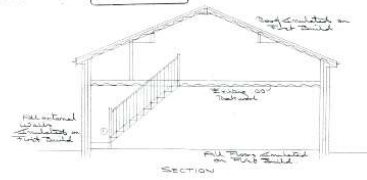

EXISTING GROUNDWATER THAN

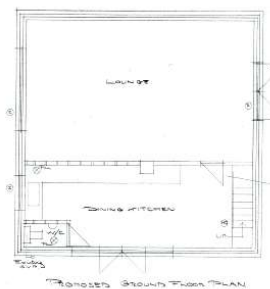

PROPOSED GROUND FLOOR PLAN

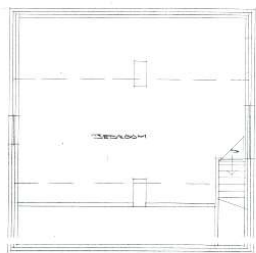

EXISTING FIRST FLOOR PLAN

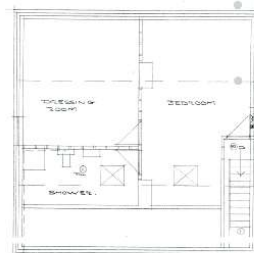

THORP'S FIRST FLOOR PLAN

S.D. Describes main operational linked cycle detector with battery backup.
H.D. Describes main operational linked bus detector with battery backup.



RIBBLE VALLEY BOROUGH COUNCIL

NOTICE OF PASSING OF BUILDING PLANS

Building Regulations 2010
Building Act 1984

Name and address of applicant

Mr H Walmsley
1 PROCTOR FOLD
Osbaldeston Lane
Osbaldeston
Lancashire
BB2 7LU

Name and address of agent

D Holt
2 Brantwood
Clayton-le-Moors
BB5 5QR

Particulars of plans

Date submitted: 26 April 2016

Plan No. 3/2016/0402/B

Particulars and location

Conversion of garage to habitable room.
at

PROCTOR FOLD
Osbaldeston Lane
Osbaldeston
Lancashire
BB2 7LU

Particulars of Approval

The Ribble Valley Borough Council hereby give Notice in pursuance of Section 16 of the Building Act 1984 that the above plans were approved on 11 May 2016

Regulations 1991 of SS. 18, 19, 21, 24, 25 of the Building Act 1984 (S. 10 of the Clean Air Act 1956 (As amended) and SS. 20 and 31 of the County of Lancashire Act 1964 (in each case as applicable) only.

Take notice that if you intend to carry out work on a wall shared with another property, or build on the boundary with a neighbouring property, or excavate near a neighbouring building you must find out whether that work falls within the scope of the Party Wall Act 1996. If it does, you must serve the statutory notice on all affected owners. You are advised to consult your professional agent or a solicitor for further details. (The Local Authority do not deal with this matter)

Further Take Notice of the requirements of the Building Regulations that the Council shall be furnished with notices of completion of various stages of the work, such notices may be submitted by means of the enclosed forms which are to be sent to Building Control Services, Ribble Valley Borough Council, Council Offices, Church Walk, Clitheroe, Lancashire. BB7 2RA.

If the work is not commenced within three years of the deposit of the plans aforesaid, the Council may, by notice given to you, declare that the deposit of the said plan shall be of no effect, pursuant to section 32 of the Building Act 1984.

Date 11 May 2016

Chief Executive
Council Offices, Church Walk,
Clitheroe.

Signed *M.H. Scott*
Chief Executive

Note: This Notice does NOT convey any decision under the Town and Country Planning Acts and where an application under these Acts has been made to the Council, a Notice giving the decision of such an Application will be forwarded in due course.

Appendix 3



Photo: 29/09/17 to show installation of gas supply to former garage

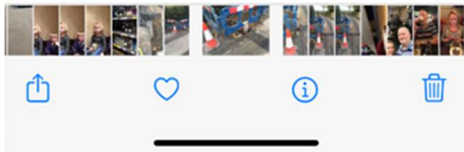

Photo: 29/09/17 to show installation of gas supply to former garage



Photo: 29/09/17 to show installation of gas supply to former garage



Photo: 11/12/17 to show that windows have been installed in place of original garage door

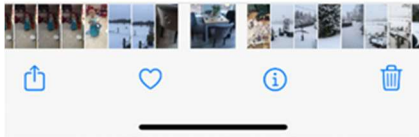

Photo: 06/03/18 to show furniture in situ inside property

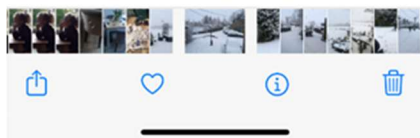
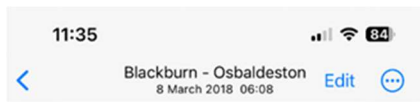

Photo: 08/03/18 to show external appearance of building with windows



Photo: 08/07/18 to show rear of building with small extension



Photo: 22/07/18 to show rear of building with small extension



Photo: 23/01/19 to show windows on building



Photo: 28/06/19 to show rendered extension

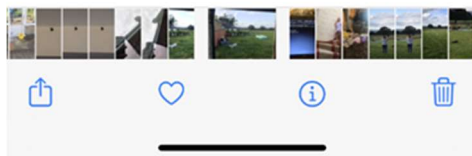
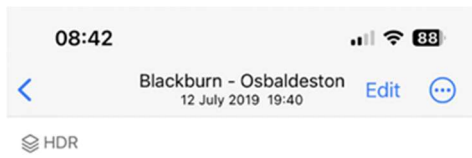

Photo: 12/07/19 to show laurel hedge planted



Photo: 29/09/19 to show inside inhabited building from behind laurel hedge



Screenshot from a video taken inside the property. Video can be downloaded here share.icloud.com (Video 1)



Screenshot from a video taken inside the property. Video can be downloaded here share.icloud.com (Video 2)



Screenshot from a video taken inside the property. Video can be downloaded here [1 Video](#) (Video 3)

Photos: 05/03/19 screenshots from videos taken inside the building showing occupation



Photo: 17/07/23 to show building and height of laurel hedge



Mr Harold Walmsley
1 Osbaldeston
Proctor Fold Osbaldeston Lane
Blackburn
LANCASHIRE
BB2 7LU

N

Your first autumn gas bill



Bill date:
27 Oct 2017

Bill period:
29 Sep 2017 - 27 Oct 2017

Supply address: 1a Osbaldeston Lane, Proctor
Fold Blackburn Lancashire BB2 7LU

1 What do I owe?

Your autumn payment is



Gas tariff: Standard

See step 4 for more details about your account and tariff

Your **estimated** gas use this autumn was

134.3 kWh (kiloWatt hours)

2 When do I pay?

Your payment is due by **24th November**

3 Could you pay less?

Remember - it might be worth thinking about switching your tariff or supplier.

Personal Projection is our estimate of your energy costs (including VAT & other discounts) for the next twelve months and is based on previous actual consumption. This could be affected by future tariff, price or consumption changes.

Your gas Personal Projection is

Cheapest Similar Tariff

Save **£5.12** by switching to Standard DD ☐ Variable tariff

Cheapest Overall Tariff*

Save **£39.93** by switching to Price Freeze October 2018 ☐ from our partner, Sainsbury's Energy. Fixed Dual Fuel tariff

☐ Direct Debit only. Tariffs may have eligibility criteria, limited availability, exit fees and materially different Ts & Cs.

*Find out more at sainsburyenergy.com/tariffs

Switching tariffs may involve changing to materially different Ts&Cs.

Find out more at britishgas.co.uk

To pay your bill or to give us your meter reads

britishgas.co.uk/makeapayment

britishgas.co.uk/submitmeterread

Call our 24 hour automated line on
0800 107 0224

4

I'd like more detail

About your tariff

This information will help you to compare your current tariff with others available.

Your gas tariff

Tariff name	Standard
Payment method	Cash/Cheque
Tariff ends on	No end date
Exit fee (if you cancel this tariff before end date)	Not applicable
Annual usage (based on your estimated use to date)	2216.62 kWh

If you're thinking of switching – give us a call.

To help you find a better deal, you'll need your energy data. Just scan this QR code to download it to your smart phone or tablet. If you don't have a QR code reader, you can download one from the App Store or Google Play.



Your gas use in detail

[Redacted]	
29 Sep 2017 - your first meter reading taken	07930
27 Oct 2017 - estimated meter reading	07942
Estimated units used over 29 days (Unit calorific value for this period 39.4)	12
Gas units converted into kWh	134.30
Cost of gas (134.30 kWh x 3.830p)	[Redacted]
Standing charge	
29 Sep 17 - 27 Oct 17	
29 days at 24.770p per day	
Total gas used	
VAT at 5.00%	
Total gas including VAT	
Your previous balance	
Total to pay	

Your estimated meter reading

Gas 07942

Welcome

Thank you for choosing us as your gas supplier.

How we calculate your gas cost?

Gas is a natural product. One unit does not always produce exactly the same amount of energy. In order to price energy from gas consistently, we convert your units used into kilowatt hours of energy, using the following formula:

a. metric units used	12 m ³
b. x calorific value	39.4
c. x volume correction	1.0226400
d. ÷ kWh conversion	3.6
e. = kWh	134.30

Mr Harold Walmsley
1 Osbaldeston
Proctor Fold Osbaldeston Lane
Blackburn
LANCASHIRE
BB2 7LU

N

Your winter gas bill



Bill date:
20 Mar 2018

Bill period:
20 Dec 2017 - 16 Mar 2018

Supply address: 1a Osbaldeston Lane, Proctor
Fold Blackburn Lancashire BB2 7LU

1

What do I owe?

Your winter
payment is

£



Gas tariff: Standard

See step 4 for more details about your
account and tariff

Your gas use this winter was

12535.29 kWh (kiloWatt
hours)

2

When do I pay?

Your payment is due by **17th April**

Your payment slip can be found on the last page of this bill

3

Could you pay less?

Remember - it might be worth thinking about switching your
tariff or supplier.

Personal Projection is our estimate of your energy costs
(including VAT & other discounts) for the next twelve months
and is based on previous actual consumption. This could be
affected by future tariff, price or consumption changes.

Your gas Personal Projection is



Cheapest Similar Tariff

Save **£43.94** by switching to Standard DD ☐ Variable tariff

Cheapest Overall Tariff*

Save **£78.57** by switching to Price Promise March 2019 ☐ from our
partner, Sainsbury's Energy. Fixed Dual Fuel tariff

☐ Direct Debit only. Tariffs may have eligibility criteria, limited availability, exit fees
and materially different Ts & Cs.

*Find out more at sainsburyenergy.com/tariffs

Switching tariffs may involve changing to materially different Ts&Cs.

Find out more at britishgas.co.uk

To pay your bill or to give us your meter reads
britishgas.co.uk/makeapayment
britishgas.co.uk/submitmeterread
Call our 24 hour automated line on
0800 107 0224

4

I'd like more detail

About your tariff

This information will help you to compare your current tariff with others available.

Your gas tariff

Tariff name	Standard
Payment method	Cash/Cheque
Tariff ends on	No end date
Exit fee (if you cancel this tariff before end date)	Not applicable
Annual usage (based on your estimated use to date)	19022.22 kWh

If you're thinking of switching – give us a call.

To help you find a better deal, you'll need your energy data. Just scan this QR code to download it to your smart phone or tablet. If you don't have a QR code reader, you can download one from the App Store or Google Play.



What you paid – thank you

Online Card Payment

23 January 2018

Total payments

Your gas use in detail

20 Dec 2017 - estimated meter reading	07990
16 Mar 2018 - we read your meter	09110
Actual units used over 87 days	1120

(Unit calorific value for this period 39.4)

Gas units converted into kWh 12535.29

Cost of gas (12535.29 kWh x 3.830p)

Standing charge

20 Dec 17 - 16 Mar 18

87 days at 24.770p per day

Total gas used

VAT at 5.00%

Total gas including VAT

Your previous balance

Your payments

Total to pay

Your actual meter reading

Gas

09110

How we calculate your gas cost?

Gas is a natural product. One unit does not always produce exactly the same amount of energy. In order to price energy from gas consistently, we convert your units used into kiloWatt hours of energy, using the following formula:

a. metric units used	1120 m ³
b. x calorific value	39.4
c. x volume correction	1.0226400
d. + kWh conversion	3.6
e. = kWh	12535.29

Mr Harold Walmsley
1 Osbaldeston
Proctor Fold Osbaldeston Lane
Blackburn
LANCASHIRE
BB2 7LU

B

Your spring gas bill

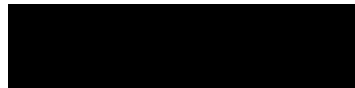

Bill date:
28 Jun 2018

Bill period:
17 Mar 2018 - 14 Jun 2018

Supply address: 1a Osbaldeston Lane, Proctor
Fold Blackburn Lancashire BB2 7LU

1

What do I owe?

Your spring
payment is

£ 

Gas tariff: Standard

See step 4 for more details about your
account and tariff

Your estimated gas use this
spring was

3929.66 kWh (kiloWatt-
hours)

To pay your bill or to give us your meter reads
britishgas.co.uk/makeapayment
britishgas.co.uk/submitmeterread
Call our 24 hour automated line on
0333 202 9524

2

When do I pay?

Your payment is due by **26th July**

Your payment slip can be found on the last page of this bill

3

Could you pay less?

Remember - it might be worth thinking about switching your
tariff or supplier.

Personal Projection is our estimate of your energy costs
(including VAT & other discounts) for the next twelve months
and is based on previous actual consumption. This could be
affected by future tariff, price or consumption changes.

Your gas Personal Projection is £ 

Cheapest Similar Tariff

Save **£41.72** by switching to Standard DD ☐ Variable tariff

Cheapest Overall Tariff

Save **£63.85** by switching to HomeEnergy Fix Jul 2019 ☐ Fixed tariff

☐ Direct Debit only. Tariffs may have eligibility criteria, limited availability, exit fees
and materially different Ts & Cs.

Switching tariffs may involve changing to materially different Ts&Cs.

Find out more at britishgas.co.uk

I'd like more detail

About your tariff

This information will help you to compare your current tariff with others available.

Your gas tariff

Tariff name	Standard
Payment method	Cash/Cheque
Tariff ends on	No end date
Exit fee (if you cancel this tariff before end date)	Not applicable
Annual usage (based on your estimated use to date)	19121.30 kWh

If you're thinking of switching – give us a call.

To help you find a better deal, you'll need your energy data. Just scan this QR code to download it to your smart phone or tablet. If you don't have a QR code reader, you can download one from the App Store or Google Play.



What you paid – thank you

Online Card Payment

30 April 2018

Total payments

Your gas use in detail

17 Mar 2018 - we read your meter 09110
28 May 2018 - estimated meter reading 09432

Estimated units used over 73 days 322

(Unit calorific value for this period 39.3)

Gas units converted into kWh 3594.75

Cost of gas (3594.75 kWh x 3.830p)

Standing charge

17 Mar 18 - 28 May 18

73 days at 24.770p per day

29 May 2018 - estimated meter reading at price change 09432

14 Jun 2018 - estimated meter reading 09462

Estimated units used over 17 days 30

(Unit calorific value for this period 39.3)

Gas units converted into kWh 334.91

Cost of gas (334.91 kWh x 3.670p)

Standing charge

29 May 18 - 14 Jun 18

17 days at 35.660p per day

Total gas used

VAT at 5.00%

Total gas including VAT

Your previous balance

Your payments

Total to pay

Your estimated meter reading

Gas

09462

How we calculate your gas cost?

Gas is a natural product. One unit does not always produce exactly the same amount of energy. In order to price energy from gas consistently, we convert your units used into kiloWatt hours of energy, using the following formula:

- | | |
|------------------------|---------------------------|
| a. metric units used | See detail m ³ |
| b. x calorific value | See detail |
| c. x volume correction | 1.0226400 |
| d. + kWh conversion | 3.6 |
| e. = kWh | See detail |

Mr Harold Walmsley
1 Osbaldeston
Proctor Fold Osbaldeston Lane
Blackburn
LANCASHIRE
BB2 7LU

1

Your summer gas bill



Bill date:
22 Sep 2018

Bill period:
15 Jun 2018 - 21 Sep 2018

Supply address: 1a Osbaldeston Lane, Proctor
Fold Blackburn Lancashire BB2 7LU

What do I owe?

Your summer
payment is

f

Gas tariff: Standard

See step 4 for more details about your
account and tariff

Your estimated gas use this
summer was

1443.79 kWh (kiloWatt
hours)

To pay your bill or to give us your meter reads
britishgas.co.uk/makeapayment
britishgas.co.uk/submitmeterread
Call our 24 hour automated line on
0333 202 9524

2

When do I pay?

Your payment is due by **22nd October**

Your payment slip can be found on the last page of this bill

3

Could you pay less?

Remember - it might be worth thinking about switching your
tariff or supplier.
Personal Projection is our estimate of your energy costs
(including VAT & other discounts) for the next twelve months
and is based on previous actual consumption. This could be
affected by future tariff, price or consumption changes.

Your gas Personal Projection is

Cheapest Similar Tariff
Save £41.74 by switching to Standard DD ☐ Variable tariff

Cheapest Overall Tariff*
Save £70.93 by switching to Price Promise April 2020 ☐ from our
partner, Sainsbury's Energy. Fixed tariff

☐ Direct Debit only. Tariffs may have eligibility criteria, limited availability, exit fees
and materially different Ts & Cs.

*Find out more at sainsburyenergy.com/britle

Switching tariffs may involve changing to materially different Ts&Cs.

Find out more at britishgas.co.uk

4

I'd like more detail

About your tariff

This information will help you to compare your current tariff with others available.

Your gas tariff

Tariff name	Standard
Payment method	Cash/Cheque
Tariff ends on	No end date
Exit fee (if you cancel this tariff before end date)	Not applicable
Annual usage (based on your estimated use to date)	18850.23 kWh

If you're thinking of switching – give us a call.

To help you find a better deal, you'll need your energy data. Just scan this QR code to download it to your smart phone or tablet. If you don't have a QR code reader, you can download one from the App Store or Google Play.



What you paid – thank you

Online Card Payment

10 September 2018

Total payments

Your estimated meter reading

Gas

09591

Your gas use in detail

15 Jun 2018 - estimated meter reading	09462
21 Sep 2018 - estimated meter reading	09591
Estimated units used over 99 days (Unit calorific value for this period 39.4)	129
Gas units converted into kWh	1443.79

Cost of gas (1443.79 kWh x 3.870p)

Standing charge

15 Jun 18 - 21 Sep 18

99 days at 35.660p per day

Total gas used

VAT at 5.00%

Total gas including VAT

Adjustments after VAT

Late Payment Charge - 13 Aug 18

Miscellaneous Adjustment - 9 Sep 18

Your previous balance

Your payments

Total to pay

How we calculate your gas cost?

Gas is a natural product. One unit does not always produce exactly the same amount of energy. In order to price energy from gas consistently, we convert your units used into kiloWatt hours of energy, using the following formula:

a. metric units used	129 m ³
b. x calorific value	39.4
c. x volume correction	1.0226400
d. + kWh conversion	3.6
e. = kWh	1443.79

Mr Harold Walmsley
1 Osbaldeston
Proctor Fold Osbaldeston Lane
Blackburn
LANCASHIRE
BB2 7LU

B

Your autumn gas bill

Bill date:
15 Dec 2018

Bill period:
22 Sep 2018 - 14 Dec 2018

Supply address: 1a Osbaldeston Lane, Proctor
Fold Blackburn Lancashire BB2 7LU

1 What do I owe?

Your autumn payment is



Gas tariff: Standard

See step 4 for more details about your account and tariff

Your gas use this autumn was

6151.26 kWh (kiloWatt hours)

2

When do I pay?

Your payment is due by **14th January**

Your payment slip can be found on the last page of this bill

3

Could you pay less?

Remember - it might be worth thinking about switching your tariff or supplier.

Personal Projection is our estimate of your energy costs (including VAT & other discounts) for the next twelve months and is based on previous actual consumption. This could be affected by future tariff, price or consumption changes.

Your gas Personal Projection is

Cheapest Similar and Over

Save **£61.92** by switching to Standard DD ☐ Variable tariff

☐ Direct Debit only. Tariffs may have eligibility criteria, exit fees, different Ts and Cs and can be withdrawn at any time.

Switching tariffs may involve changing to materially different Ts&Cs.

Find out more at britishgas.co.uk

To pay your bill or to give us your meter reads

britishgas.co.uk/makeapayment

britishgas.co.uk/submitmeterread

Call our 24 hour automated line on
0333 202 9524

4

I'd like more detail

About your tariff

This information will help you to compare your current tariff with others available.

Your gas tariff

Tariff name	Standard
Payment method	Cash/Cheque
Tariff ends on	No end date
Exit fee (if you cancel this tariff before end date)	Not applicable
Annual usage (based on your estimated use in the last 12 months)	24121.71 kWh

If you're thinking of switching – give us a call.

To help you find a better deal, you'll need your energy data. Just scan this QR code to download it to your smart phone or tablet. If you don't have a QR code reader, you can download one from the App Store or Google Play.



What you paid – thank you

Online Card Payment

12 November 2018

Total payments



Your actual meter reading

Gas

1 0 1 4 2

Your gas use in detail



22 Sep 2018 - estimated meter reading 09591

30 Sep 2018 - estimated meter reading 09628

Estimated units used over 9 days 37

(Unit calorific value for this period 39.3)

Gas units converted into kWh 413.06

Cost of gas (413.06 kWh x 3.870p)

Standing charge

22 Sep 18 - 30 Sep 18

9 days at 35.660p per day



1 Oct 2018 - estimated meter reading at price change 09628

14 Dec 2018 - we read your meter 10142

Actual units used over 75 days 514

(Unit calorific value for this period 39.3)

Gas units converted into kWh 5738.20

Cost of gas (5738.20 kWh x 4.020p)

Standing charge

1 Oct 18 - 14 Dec 18

75 days at 35.660p per day



Total gas used

VAT at 5.00%

Total gas including VAT

Your previous balance

Your payments

Total to pay

How we calculate your gas cost?

Gas is a natural product. One unit does not always produce exactly the same amount of energy. In order to price energy from gas consistently, we convert your units used into kiloWatt hours of energy, using the following formula:

a. metric units used	See detail m ³
b. x calorific value	See detail
c. x volume correction	1.0226400
d. ÷ kWh conversion	3.6
e. = kWh	See detail

Mr Harold Walmsley
1 Osbaldeston
Proctor Fold Osbaldeston Lane
Blackburn
LANCASHIRE
BB2 7LU

Your gas meter readings used for this bill have been estimated. Submit meter readings and only pay for the energy you use at britishgas.co.uk/submitmeterread

Your winter gas bill

Bill date:
23 Mar 2019

Bill period:
15 Dec 2018 - 22 Mar 2019

Supply address: 1a Osbaldeston Lane, Proctor
Fold Blackburn Lancashire BB2 7LU

What do I owe?

Your winter
payment is

£

Gas tariff: Standard

See step 4 for more details about your account and tariff

Your **estimated** gas use this
winter was

8116.09 kWh (kiloWatt hours)

2

When do I pay?

Your payment is due by **23rd April**

Your payment slip can be found on the last page of this bill

3

Could you pay less?

Remember - it might be worth thinking about switching your tariff or supplier.

Personal Projection is our estimate of your energy costs (including VAT & other discounts) for the next twelve months and is based on previous actual consumption. This could be affected by future tariff, price or consumption changes.

Your gas Personal Projection is

Cheapest Similar Tariff

Save **£58.54** by switching to Standard DD ☐ Variable tariff

Cheapest Overall Tariff

Save **£69.11** by switching to HomeEnergy Secure Mar 2021 ☐ Fixed tariff

☐ Direct Debit only. Tariffs may have eligibility criteria, exit fees, different Ts and Cs and can be withdrawn at any time.

Find out more at britishgas.co.uk/tariffs

To pay your bill or to give us your meter reads
britishgas.co.uk/makeapayment
britishgas.co.uk/submitmeterread
Call our 24 hour automated line on
0333 202 9524

I'd like more detail

About your tariff

This information will help you to compare your current tariff with others available.

Your gas tariff

Tariff name	Standard
Payment method	Cash/Cheque
Tariff ends on	No end date
Exit fee (if you cancel this tariff before end date)	Not applicable
Annual usage (based on your estimated use in the last 12 months)	19045.86 kWh

If you're thinking of switching – give us a call.

To help you find a better deal, you'll need your energy data. Just scan this QR code to download it to your smart phone or tablet. If you don't have a QR code reader, you can download one from the App Store or Google Play.



What you paid – thank you

Online Card Payment

14 February 2019

Total payments

Your gas use in detail

15 Dec 2018 - we read your meter	10142
31 Dec 2018 - estimated meter reading	10265

Estimated units used over 17 days 123

(Unit calorific value for this period 39.3)

Gas units converted into kWh

Cost of gas (1373.14 kWh x 4.020p)

Standing charge

15 Dec 18 - 31 Dec 18

17 days at 35.660p per day

1 Jan 2019 - estimated meter reading at price change	10265
22 Mar 2019 - estimated meter reading	10869
Estimated units used over 81 days	604

(Unit calorific value for this period 39.3)

Gas units converted into kWh

6742.95

Cost of gas (6742.95 kWh x 3.730p)

Standing charge

1 Jan 19 - 22 Mar 19

81 days at 28.860p per day

Total gas used

VAT at 5.00%

Total gas including VAT

Your previous balance

Your payments

Total to pay

Your estimated meter reading

Gas

10869

How we calculate your gas cost?

Gas is a natural product. One unit does not always produce exactly the same amount of energy. In order to price energy from gas consistently, we convert your units used into kiloWatt hours of energy, using the following formula:

a. metric units used	See detail m ³
b. x calorific value	See detail
c. x volume correction	1.0226400
d. ÷ kWh conversion	3.6
e. = kWh	See detail

How does this compare with last year?

13191.93 kWh

15 Dec 17 - 22 Mar 18

8116.09 kWh

15 Dec 18 - 22 Mar 19

Mr Harold Walmsley
1 Osbaldeston
Proctor Fold Osbaldeston Lane
Blackburn
LANCASHIRE
BB2 7LU

Your gas meter readings used for this bill have been estimated. Submit meter readings and only pay for the energy you use at britishgas.co.uk/submitmeterread

3

Your spring gas bill

Bill date:
22 Jun 2019

Bill period:
23 Mar 2019 - 22 Jun 2019

Supply address: 1a Osbaldeston Lane, Proctor
Fold Blackburn Lancashire BB2 7LU

What do I owe?

Your spring
payment is

£ [REDACTED]

Gas tariff: Standard

See step 4 for more details about your
account and tariff

Your estimated gas use this
spring was

4087.37 kWh (kiloWatt hours)

To pay your bill or to give us your meter reads
britishgas.co.uk/makeapayment
britishgas.co.uk/submitmeterread
Call our 24 hour automated line on
0333 202 9524

2

When do I pay?

Your payment is due by **22nd July**

Your payment slip can be found on the last page of this bill

3

Could you pay less?

Remember - it might be worth thinking about switching your tariff or supplier.
Personal Projection is our estimate of your energy costs (including VAT & other discounts) for the next twelve months and is based on previous actual consumption. This could be affected by future tariff, price or consumption changes.

Your gas Personal Projection is £ [REDACTED]

Cheapest Similar Tariff

Save £60.07 by switching to Standard DD ☐ Variable tariff

Cheapest Overall Tariff

Save £82.73 by switching to HomeEnergy Fox Green July 2020 ☐ Fixed tariff

☐ Direct Debit only. Tariffs may have eligibility criteria, exit fees, different Ts and Cs and can be withdrawn at any time.

Find out more at britishgas.co.uk/tariffs

I'd like more detail

About your tariff

This information will help you to compare your current tariff with others available.

Your gas tariff

Tariff name	Standard
Payment method	Cash/Cheque
Tariff ends on	No end date
Exit fee (if you cancel this tariff before end date)	Not applicable
Annual usage (based on your estimated use in the last 12 months)	19686.62 kWh

If you're thinking of switching – give us a call.

To help you find a better deal, you'll need your energy data. Just scan this QR code to download it to your smart phone or tablet. If you don't have a QR code reader, you can download one from the App Store or Google Play.



What you paid – thank you

Online Card Payment

7 June 2019

Total payments

Your estimated meter reading

Gas

1 1 2 3 7

Your gas use in detail

23 Mar 2019 - estimated meter reading 10869
31 Mar 2019 - estimated meter reading 10928

Estimated units used over 9 days 59

(Unit calorific value for this period 39.1)

Gas units converted into kWh 655.31

Cost of gas (655.31 kWh x 3.730p)

Standing charge

23 Mar 19 - 31 Mar 19

9 days at 28.860p per day

1 Apr 2019 - estimated meter reading at price change 10928

22 Jun 2019 - estimated meter reading 11237

Estimated units used over 83 days 309

(Unit calorific value for this period 39.1)

Gas units converted into kWh 3432.06

Cost of gas (3432.06 kWh x 4.138p)

Standing charge

1 Apr 19 - 22 Jun 19

83 days at 29.594p per day

Total gas used

VAT at 5.00%

Total gas including VAT

Adjustments after VAT

Late Payment Charge - 31 May 19

Your previous balance

Your payments

Total to pay

How we calculate your gas cost?

Gas is a natural product. One unit does not always produce exactly the same amount of energy. In order to price energy from gas consistently, we convert your units used into kiloWatt hours of energy, using the following formula:

a. metric units used	See detail m ³
b. x calorific value	See detail
c. x volume correction	1.0226400
d. ÷ kWh conversion	3.6
e. = kWh	See detail

How does this compare with last year?

3446.62 kWh

23 Mar 18 - 22 Jun 18

4087.37 kWh

23 Mar 19 - 22 Jun 19



Mr Harold Walmsley
1 Osbaldeston, Proctor Fold Osbaldeston Lane
Blackburn
LANCASHIRE
BB2 7LU

Your gas meter readings used for this bill have been estimated. Submit meter readings and only pay for the energy you use at britishgas.co.uk/submitmeterread

B

Your autumn gas bill

Bill date:
21 Dec 2019

Bill period:
14 Sep 2019 - 21 Dec 2019

Supply address: 1A Osbaldeston Lane, Proctor Fold
Blackburn LANCASHIRE BB2 7LU

What do I owe?

Your autumn
payment is

£ [REDACTED]

Gas tariff: Standard

See step 4 for more details about your
account and tariff

Your **estimated** gas use this autumn was

7048.4 kWh (kiloWatt hours)

2

When do I pay?

Your payment is due by 20th January

Your payment slip can be found on the last page of this bill.

3

Could you pay less?

Remember - it might be worth thinking about switching your tariff or supplier.

Personal Projection is our estimate of your energy costs (including VAT & other discounts) for the next twelve months and is based on previous actual consumption. This could be affected by future tariff, price or consumption changes.

Your gas Personal Projection is £ [REDACTED]

Cheapest Similar Tariff

Save £56.41 by switching to Standard DD ■ Variable tariff

Cheapest Overall Tariff

Save £59.42 by switching to HomeEnergy Fix April 2021 ■ Fixed tariff

■ Direct Debit only. Tariffs may have eligibility criteria, exit fees, different Ts and Cs and can be withdrawn at any time.

Find out more at britishgas.co.uk/better

To pay your bill or to give us your meter reads
britishgas.co.uk/makeapayment
britishgas.co.uk/submitmeterread

I'd like more detail

About your tariff

This information will help you to compare your current tariff with others available.

Your gas tariff

Tariff name	Standard
Payment method	Cash/Cheque
Tariff ends on	No end date
Exit fee (if you cancel this tariff before end date)	Not applicable
Annual usage	20352.52 kWh
(based on your estimated use in the last 12 months)	

To help you find a better deal, you'll need your energy data. Just scan this QR code to download it to your smart phone or tablet. If you don't have a QR code reader, you can download one from the App Store or Google Play.



What you paid – thank you

Post Office payment: 14 October 2019
Total payments: [REDACTED]

Your gas use in detail

14 Sep 2019 - we read your meter	11391
30 Sep 2019 - estimated meter reading	11431
Estimated units used over 17 days	40
(Unit calorific value for this period 39.7)	

Gas units converted into kWh

Cost of gas (451.09 kWh x 4.138p)

Standing charge

14 Sep 19 - 30 Sep 19

17 days at 29.594p per day

1 Oct 2019 - estimated meter reading at price change	11431
21 Dec 2019 - estimated meter reading	12016
Estimated units used over 82 days	585
(Unit calorific value for this period 39.7)	

Gas units converted into kWh

6597.31

Cost of gas (6597.31 kWh x 3.680p)

Standing charge

1 Oct 19 - 21 Dec 19

82 days at 29.594p per day

Total gas used

VAT at 5.00 %

Total gas including VAT

Adjustments after VAT

- 13 Oct 19

Charge for debt visit - 2 Dec 19

Your previous balance

Your payments

Total to pay

Your estimated meter readings.

Gas 1 2 0 1 6

How we calculate your gas cost?

Gas is a natural product. One unit does not always produce exactly the same amount of energy. In order to price energy from gas consistently, we convert your units used into kiloWatt hours of energy, using the following formula:

a. metric units used	See detail m ³
b. x calorific value	See detail
c. x volume correction	1.0226400
d. = kWh conversion	3.6
e. = kWh	See detail

How does this compare with last year?

6900.93 kWh

14 Sep 2018 - 21 Dec 2018

7048.40 kWh

14 Sep 2019 - 21 Dec 2019

Supply address: 1A Osbaldeston Lane, Proctor Fold, Blackburn,
LANCASHIRE, BB2 7LU



Mr Harold Walmsley
1 Osbaldeston, Proctor Fold Osbaldeston Lane
Blackburn
LANCASHIRE
BB2 7LU

Hello, here's your energy bill

Covering: 24 Mar 2020 to 13 Jun 2020
Bill date: 13 Jun 2020

Your bill is estimated

Please pay 
by 13 Jul 2020
thank you

Your previous balance
on 24 Mar 2020

Total energy costs
(including VAT and adjustments)

You've paid us

Your new balance on
13 Jun 2020



Affected by Covid-19?

We can help. Visit
britishgas.co.uk/payhelp

Your gas tariff:
Standard

Paid by: Cash/Cheque

Tariff ends: No end date

Exit fee: Not applicable

Estimated annual usage: 20645.98 kWh

Estimated annual cost: 

You could save £s by switching tariffs

You can compare our tariffs and find the
best one for you at
britishgas.co.uk/tariffs

Have you got a question about your bill?

Search at britishgas.co.uk/billFAQs. You could also live chat on the website
with one of our advisors or through the British Gas app.

Your account in detail

Your previous balance on 24 Mar 2020

Total energy costs



Gas meter number: G4A00152081101

24 Mar 2020 - 31 Mar 2020	556.77kWh at 3.680p per kWh 12768 - estimated meter reading 12818 - estimated meter reading 50 gas units at 39.2 calorific value Standing charge 8 days at 29.594p per day
1 Apr 2020 - 13 Jun 2020	2650.22kWh at 3.51p per kWh 12818 - estimated meter reading at price 13056 - estimated meter reading 238 gas units at 39.2 calorific value Standing charge 74 days at 29.594p per day
24 Mar 2020 - 13 Jun 2020	Total Gas costs Gas VAT at 5.00%

Total gas costs (including VAT)

Adjustments after VAT

19 May 2020 Late Payment Charge

Total adjustments after VAT

Total energy costs (including VAT and adjustments)

Your payments

7 Jun 2020 Online Card Payment

Total payments - Thank you

Your new balance on 13 Jun 2020

Good news, you're using less gas compared to this period last year:

3206.99 kWh

24 Mar 2020 - 13 Jun 2020

3802.38 kWh

24 Mar 2019 - 13 Jun 2019

You can also take a look at our energy efficiency tips and see what works best for you and your home visit: britishgas.co.uk/energyefficiencyguide

Supply address: 1A Osbaldeston Lane, Proctor Fold, Blackburn,
LANCASHIRE, BB2 7LU



Mr Harold Walmsley
1 Osbaldeston, Proctor Fold Osbaldeston Lane
Blackburn
LANCASHIRE
BB2 7LU

Hello, here's your energy bill

Covering: 14 Jun 2020 to 13 Sep 2020
Bill date: 15 Sep 2020

Your bill is estimated

Please pay 
by 13 Oct 2020
thank you

Your previous balance
on 14 Jun 2020

Total energy costs
(including VAT and adjustments)

You've paid us

Your new balance on
13 Sep 2020



Affected by Covid-19?
We can help. Visit
britishgas.co.uk/payhelp

Your gas tariff:
Standard

Paid by: Cash/Cheque

Tariff ends: No end date

Exit fee: Not applicable

Estimated annual usage: 20880.44 kWh

Estimated annual cost: 

You could save £s by switching tariffs
You can compare our tariffs and find the
best one for you at
britishgas.co.uk/tariffs

Have you got a question about your bill?

Search at britishgas.co.uk/billFAQs. You could also live chat on the website

Your account in detail

Your previous balance on 14 Jun 2020

Total energy costs

14 Jun 2020 - 13 Sep 2020	2165.78kWh at 3.51p per kWh 13056 - estimated meter reading 13250 - estimated meter reading 194 gas units at 39.3 calorific value Standing charge 92 days at 29.574p per day
14 Jun 2020 - 13 Sep 2020	Total Gas costs Gas VAT at 5.00%

Total gas costs (including VAT)

Adjustments after VAT

8 Aug 2020	Late Payment Charge
13 Aug 2020	Adjustment

Total adjustments after VAT

Total energy costs (including VAT and adjustments)

Your payments

7 Aug 2020	Post Office payment
------------	---------------------

Total payments - Thank you

Your new balance on 13 Sep 2020

You're using more gas compared to this period last year:

2165.78 kWh

14 Jun 2020 - 13 Sep 2020

1931.32 kWh

14 Jun 2019 - 13 Sep 2019

You can also take a look at our energy efficiency tips and see what works best for you and your home visit: britishgas.co.uk/energyefficiencyguide

Supply address: 1A Osbaldeston Lane, Proctor Fold, Blackburn,
LANCASHIRE, BB2 7LU



Mr Harold Walmsley
1 Osbaldeston, Proctor Fold Osbaldeston Lane
Blackburn
LANCASHIRE
BB2 7LU

Hello, here's your energy bill

Covering: 14 Sep 2020 to 16 Dec 2020
Bill date: 17 Dec 2020

Please pay 
by 14 Jan 2021
thank you

Your previous balance
on 14 Sep 2020

Total energy costs
(including VAT)

You've paid us

Your new balance on
16 Dec 2020



Affected by Covid-19?
We can help. Visit
britishgas.co.uk/payhelp

Your gas tariff:
Standard

Paid by: Cash/Cheque

Tariff ends: No end date

Exit fee: Not applicable

Estimated annual usage: 20553.44 kWh

Estimated annual cost: 

You could save £s by switching tariffs

You can compare our tariffs and find the
best one for you at
britishgas.co.uk/tariffs

Have you got a question about your bill?

Search at britishgas.co.uk/billFAQs. You could also live chat on the website

Your account in detail

Your previous balance on 14 Sep 2020

Total energy costs



Gas

14 Sep 2020 - 30 Sep 2020	605.91kWh at 3.511p per kWh 13250 - estimated meter reading 13304 - estimated meter reading 54 gas units at 39.5 calorific value Standing charge 17 days at 29.594p per day
1 Oct 2020 - 16 Dec 2020	5610.32kWh at 3.003p per kWh 13304 - estimated meter reading at price ch 13804 - we read your meter 500 gas units at 39.5 calorific value Standing charge 77 days at 29.194p per day
14 Sep 2020 - 16 Dec 2020	Total Gas costs Gas VAT at 5.00%

Total gas costs (including VAT)

Total energy costs (including VAT)

Your payments

27 Oct 2020 Online Card Payment

Total payments - Thank you

Your new balance on 16 Dec 2020

Good news, you're using less gas compared to this period last year:

6216.23 kWh

14 Sep 2020 - 16 Dec 2020

6543.23 kWh

14 Sep 2019 - 16 Dec 2019

You can also take a look at our energy efficiency tips and see what works best for you and your home visit: britishgas.co.uk/energyefficiencyguide

Supply address: 1A Osbaldeston Lane, Proctor Fold, Blackburn,
LANCASHIRE, BB2 7LU



Mr Harold Walmsley
1 Osbaldeston, Proctor Fold Osbaldeston Lane
Blackburn
LANCASHIRE
BB2 7LU

Any change to the Ofgem Price cap on 1
Apr 2021 could affect the price you pay for
your energy.

We have changed our Terms and
Conditions. Visit britishgas.co.uk/terms for
details.

Here's your gas bill

Covering: 17 Dec 2020 to 24 Mar 2021
Bill date: 25 Mar 2021

Your bill is estimated

Your previous balance on
17 Dec 2020

Total energy costs
(including VAT)

You've paid us

Your new balance on
24 Mar 2021

To help make your bills more manageable, if you are
unable to pay your bill within 28 days and owe us money,
we may move you onto a monthly billing plan.

Please pay 
by 22 Apr 2021 thank
you

Find out more about the
Energy Price Guarantee
visit
britishgas.co.uk/govhelp

Your gas tariff:

Standard

Paid by: Cash/Cheque

Tariff ends: No end date

Exit fee: Not applicable

Estimated annual usage: 21972.74 kWh

Estimated annual cost: 

You could save £s by switching tariffs

You can compare our tariffs and find the
best one for you at
britishgas.co.uk/tariffs

Have you got a question about your bill?

Search at britishgas.co.uk/billFAQs. You can also call us on 0333 202 9802,
Mon-Fri from 9am to 5pm or live chat on the website or through the British Gas
app 7 days a week.

Your account in detail

Your previous balance on 17 Dec 2020

Total energy costs

Gas

17 Dec 2020 - 24 Mar 2021	10446.40kWh at 3.009 p per kWh 13804 - we read your meter 14735 - estimated meter reading 931 gas units at 39.5 calorific value Standing charge 98 days at 29.194p per day
17 Dec 2020 - 24 Mar 2021	Total Gas costs Gas VAT at 5.00%

Total gas costs (including VAT)

Total energy costs (including VAT)

Your payments

25 Feb 2021 Online Card Payment

Total payments - Thank you

Your new balance on 24 Mar 2021

You're using more gas compared to this period last year:

10446.4 kWh

17 Dec 2020 - 24 Mar 2021

9027.1 kWh

17 Dec 2019 - 24 Mar 2020

You can also take a look at our energy efficiency tips and see what works best for you and your home visit: britishgas.co.uk/energyefficiencyguide

Supply address: 1A Osbaldeston Lane, Proctor Fold, Blackburn,
LANCASHIRE, BB2 7LU



Mr Harold Walmsley
1 Osbaldeston, Proctor Fold Osbaldeston Lane
Blackburn
LANCASHIRE
BB2 7LU

Hello, here's your energy bill

Covering: 25 Mar 2021 to 22 Jun 2021
Bill date: 22 Jun 2021

Your bill is estimated

Please pay 
by 20 Jul 2021
thank you

Your previous balance
on 25 Mar 2021

Total energy costs
(including VAT)

You've paid us

Your new balance on
22 Jun 2021



Affected by Covid-19?

We can help. Visit
britishgas.co.uk/payhelp

Your gas tariff:
Standard

Paid by: Cash/Cheque

Tariff ends: No end date

Exit fee: Not applicable

Estimated annual usage: 23340.09 kWh

Estimated annual cost: 

You could save £s by switching tariffs

You can compare our tariffs and find the
best one for you at
britishgas.co.uk/tariffs

Have you got a question about your bill?

Search at britishgas.co.uk/billFAQs. You can also live chat with one of our

Your account in detail

Your previous balance on 25 Mar 2021

Total energy costs

 Gas

25 Mar 2021 - 31 Mar 2021	439.82kWh at 3.003p per kWh 14735 - estimated meter reading 14774 - estimated meter reading 39 gas units at 39.7 calorific value Standing charge 7 days at 29.194p per day
1 Apr 2021 - 22 Jun 2021	4274.15kWh at 3.326p per kWh 14774 - estimated meter reading at price change 15153 - estimated meter reading 379 gas units at 39.7 calorific value Standing charge 83 days at 29.739p per day
25 Mar 2021 - 22 Jun 2021	Total Gas costs Gas VAT at 5.00%

Total gas costs (including VAT)

Total energy costs (including VAT)

Your payments

24 May 2021 Online Card Payment

Total payments - Thank you

Your new balance on 22 Jun 2021

You're using more gas compared to this period last year:

4713.97 kWh

25 Mar 2021 - 22 Jun 2021

3346.62 kWh

25 Mar 2020 - 22 Jun 2020

You can also take a look at our energy efficiency tips and see what works best for you and your home visit: britishgas.co.uk/energyefficiencyguide

Supply address: 1A Osbaldeston Lane, Proctor Fold, Blackburn,
LANCASHIRE, BB2 7LU



Mr Harold Walmsley
1 Osbaldeston, Proctor Fold Osbaldeston Lane
Blackburn
LANCASHIRE
BB2 7LU

Any changes to the Ofgem Price cap on 1 Oct 2021 could affect the price you pay for your energy.

We have changed our Terms and Conditions. Visit britishgas.co.uk/terms for details.

Here's your gas bill

Covering: 23 Jun 2021 to 21 Sep 2021
Bill date: 22 Sep 2021

Your bill is estimated

Your previous balance on
23 Jun 2021

Total energy costs
(including VAT)

You've paid us

Your new balance on
21 Sep 2021

To help make your bills more manageable, if you are unable to pay your bill within 28 days and owe us money, we may move you onto a monthly billing plan.

Please pay £ [REDACTED]
20 Oct 2021 thank
you

Find out more about the
Energy Price Guarantee

visit
britishgas.co.uk/govhelp

Your gas tariff:
Standard

Paid by: Cash/Cheque

Tariff ends: No end date

Exit fee: Not applicable

Estimated annual usage: 22727.49 kWh

Estimated annual cost: [REDACTED]

You could save £s by switching tariffs

You can compare our tariffs and find the best one for you at
britishgas.co.uk/tariffs

Have you got a question about your bill?

Search at britishgas.co.uk/billFAQs. You can also call us on 0333 202 9802, Mon-Fri from 9am to 5pm or live chat on the website or through the British Gas

Your account in detail

Your previous balance on 23 Jun 2021

Total energy costs

Gas

23 Jun 2021 - 21 Sep 2021	1541.11 kWh at 3.326p per kWh 15153 - estimated meter reading 15290 - estimated meter reading 137 gas units at 39.6 calorific value Standing charge 91 days at 29.739p per day
23 Jun 2021 - 21 Sep 2021	Total Gas costs Gas VAT at 5.00%

Total gas costs (including VAT)

Total energy costs (including VAT)

Your payments

28 Aug 2021 Online Card Payment

Total payments - Thank you

Your new balance on 21 Sep 2021

You're using less gas compared to this period last year:

1541.11 kWh

23 Jun 2021 - 21 Sep 2021

2153.71 kWh

23 Jun 2020 - 21 Sep 2020

You can also take a look at our energy efficiency tips and see what works best for you and your home visit: britishgas.co.uk/energyefficiencyguide

Supply address: 1A Osbaldeston Lane, Proctor Fold, Blackburn,
LANCASHIRE, BB2 7LU



Mr Harold Walmsley
1 Osbaldeston, Proctor Fold Osbaldeston Lane
Blackburn
LANCASHIRE
BB2 7LU

We have changed our Terms and
Conditions. Visit britishgas.co.uk/terms for
details.

Hello, here's your energy bill

Covering: 22 Sep 2021 to 9 Dec 2021
Bill date: 10 Dec 2021

Your previous balance on
22 Sep 2021

Total energy costs
(including VAT)

You've paid us

Your new balance on
9 Dec 2021

To help make your bills more manageable, if you are
unable to pay your bill within 28 days and owe us money,
we may move you onto a monthly billing plan.

Please pay £ [REDACTED]
by 7 Jan 2022
thank you



Need to know more
about price cap?

Visit
britishgas.co.uk/pricecap

Your gas tariff:
Standard

Paid by: Cash/Cheque

Tariff ends: No end date

Exit fee: Not applicable

Estimated annual usage: 22766.71 kWh

Estimated annual cost: [REDACTED]

You could save £s by switching tariffs

You can compare our tariffs and find the
best one for you at
britishgas.co.uk/tariffs

Have you got a question about your bill?

Search at britishgas.co.uk/billFAQs. You can also call us on 0333 202 9802,
Mon-Fri from 9am to 5pm or live chat on the website or through the British Gas
app 7 days a week.

Your account in detail

Your previous balance on 22 Sep 2021

Total energy costs



22 Sep 2021 - 30 Sep 2021	258.72kWh at 3.326p per kWh 15290 - estimated meter reading 15313 - estimated meter reading 23 gas units at 39.6 calorific value Standing charge 9 days at 29.739p per day
1 Oct 2021 - 9 Dec 2021	5152.06kWh at 4.056p per kWh 15313 - estimated meter reading at price 15771 - we read your meter 458 gas units at 39.6 calorific value Standing charge 70 days at 29.317p per day
22 Sep 2021 - 9 Dec 2021	Total Gas costs Gas VAT at 5.00%

Total gas costs (including VAT)

Total energy costs (including VAT)

Your new balance on 9 Dec 2021

You're using more gas compared to this period last year:

5410.78 kWh

22 Sep 2021 - 9 Dec 2021

5371.57 kWh

22 Sep 2020 - 9 Dec 2020

You can also take a look at our energy efficiency tips and see what works best for you and your home visit: britishgas.co.uk/energyefficiencyguide

Supply address: 1A Osbaldeston Lane, Proctor Fold, Blackburn,
LANCASHIRE, BB2 7LU



Mr Harold Walmsley
1 Osbaldeston, Proctor Fold Osbaldeston Lane
Blackburn
LANCASHIRE
BB2 7LU

Any changes to the Ofgem Price cap on 1 Apr 2022 could affect the price you pay for your energy.

Hello, here's your energy bill

Covering: 10 Dec 2021 to 18 Mar 2022
Bill date: 19 Mar 2022

Please pay 
by 19 Apr 2022
thank you

Your previous balance
on 10 Dec 2021

Total energy costs
(including VAT)

You've paid us

Your new balance on
18 Mar 2022



Need to know more
about price cap?

Visit
britishgas.co.uk/pricecap

Your gas tariff:
Standard

Paid by: Cash/Cheque

Tariff ends: No end date

Exit fee: Not applicable

Estimated annual usage: 22892.16 kWh

Estimated annual cost: 

You could save £s by switching tariffs

You can compare our tariffs and find the best one for you at
britishgas.co.uk/tariffs

Have you got a question about your bill?

Search at britishgas.co.uk/billFAQs. You can also call us on 0333 202 9802, Mon-Fri from 9am to 5pm or live chat on the website or through the British

Your account in detail

Your previous balance on 10 Dec 2021

Total energy costs

Gas

10 Dec 2021 - 18 Mar 2022	10774.47 kWh at 4.056p per kWh 15771 - we read your meter 16724 - we read your meter 953 gas units at 39.8 calorific value Standing charge 99 days at 29.317p per day
10 Dec 2021 - 18 Mar 2022	Total Gas costs Gas VAT at 5.00%

Total gas costs (including VAT)

Total energy costs (including VAT)

Your payments

19 Jan 2022 Online Card Payment

Total payments - Thank you

Your new balance on 18 Mar 2022

You're using more gas compared to this period last year:

10774.47 kWh

10 Dec 2021 - 18 Mar 2022

10649.02 kWh

10 Dec 2020 - 18 Mar 2021

You can also take a look at our energy efficiency tips and see what works best for you and your home visit: britishgas.co.uk/energyefficiencyguide

Supply address: 1A Osbaldeston Lane, Proctor Fold, Blackburn,
LANCASHIRE, BB2 7LU



Mr Harold Walmsley
1 Osbaldeston, Proctor Fold Osbaldeston Lane
Blackburn
LANCASHIRE
BB2 7LU

Hello, here's your energy bill

Covering: 19 Mar 2022 to 22 Jun 2022
Bill date: 22 Jun 2022

Your bill is estimated

Your previous balance on
19 Mar 2022

Total energy costs
(including VAT and adjustments)

You've paid us

Your new balance on
22 Jun 2022

To help make your bills more manageable, if you are unable to pay your bill within 28 days and owe us money, we may move you onto a monthly billing plan.

Please pay 
by 20 Jul 2022
thank you



**Need to know more
about price cap?**

Visit
britishgas.co.uk/pricecap

Your gas tariff:
Standard

Paid by: Cash/Cheque

Tariff ends: No end date

Exit fee: Not applicable

Estimated annual usage: 22113.03 kWh

Estimated annual cost: 

You could save £s by switching tariffs

You can compare our tariffs and find the best one for you at
britishgas.co.uk/tariffs

Have you got a question about your bill?

Search at britishgas.co.uk/billFAQs. You can also call us on 0333 202 9802, Mon-Fri from 9am to 5pm or live chat on the website or through the British Gas app 7 days a week.

Your account in detail

Your previous balance on 19 Mar 2022

Total energy costs



19 Mar 2022 - 31 Mar 2022	915.77kWh at 4.056p per kWh 16724 - we read your meter 16805 - estimated meter reading 81 gas units at 39.8 calorific value Standing charge 13 days at 29.37p per day
1 Apr 2022 - 22 Jun 2022	3470.90kWh at 7.366p per kWh 16805 - estimated meter reading at price change 17112 - estimated meter reading 307 gas units at 39.8 calorific value Standing charge 83 days at 30.50p per day
19 Mar 2022 - 22 Jun 2022	Total Gas costs Gas VAT at 5.00%

Total gas costs (including VAT)

Adjustments after VAT

23 May 2022	Late Payment Charge
5 Jun 2022	Adjustment

Total adjustments after VAT

Total energy costs (including VAT and adjustments)

Your new balance on 22 Jun 2022

You're using less gas compared to this period last year:

4386.67 kWh

19 Mar 2022 - 22 Jun 2022

5165.8 kWh

19 Mar 2021 - 22 Jun 2021

You can also take a look at our energy efficiency tips and see what works best for you and your home visit: britishgas.co.uk/energyefficiencyguide

Supply address: 1A Osbaldeston Lane, Proctor Fold, Blackburn,
LANCASHIRE, BB2 7LU



Mr Harold Walmsley
1 Osbaldeston, Proctor Fold Osbaldeston Lane
Blackburn
LANCASHIRE
BB2 7LU

Any changes to the Ofgem Price cap on 1 Oct 2022 could affect the price you pay for your energy.

We have changed our Terms and Conditions. Visit britishgas.co.uk/terms for details.

Here's your gas statement

Covering: 19 Mar 2022 to 9 Sep 2022
Statement date: 12 Sep 2022

Your replacement statement

Your previous balance on
19 Mar 2022

Total energy costs
(including VAT and adjustments)

You've paid us

Your new balance on
9 Sep 2022

To help make your bills more manageable, if you are unable to pay your bill within 28 days and owe us money, we may move you onto a monthly billing plan.

Good news, you don't need to pay anything for this period



Need to know more about price cap?

Visit
britishgas.co.uk/pricecap

Your gas tariff:
Standard

Paid by: Cash/Cheque

Tariff ends: No end date

Exit fee: Not applicable

Estimated annual usage: 19721.76 kWh

Estimated annual cost:

You could save £s by switching tariffs

You can compare our tariffs and find the best one for you at
britishgas.co.uk/tariffs

Have you got a question about your statement?

Search at britishgas.co.uk/billFAQs. You can also call us on 0333 202 9802, Mon-Fri from 9am to 5pm or live chat on the website or through the British Gas app 7 days a week.

Your account in detail

Your previous balance on 19 Mar 2022

Total energy costs



19 Mar 2022 - 31 Mar 2022	486.15kWh at 4.056p per kWh 16724 - we read your meter 16767 - estimated meter reading 43 gas units at 39.8 calorific value Standing charge 13 days at 29.317p per day
1 Apr 2022 - 22 Jun 2022	1865.46kWh at 7.366p per kWh 16767 - estimated meter reading at price change 16932 - estimated meter reading 165 gas units at 39.8 calorific value Standing charge 83 days at 30.506p per day
23 Jun 2022 - 9 Sep 2022	977.18kWh at 7.366p per kWh 16932 - estimated meter reading 17018 - we read your meter 86 gas units at 40.0 calorific value Standing charge 79 days at 30.506p per day
19 Mar 2022 - 9 Sep 2022	Total Gas costs Gas VAT at 5.00%

Total gas costs (including VAT)

Adjustments after VAT

23 May 2022	Late Payment Charge
5 Jun 2022	Adjustment
7 Jul 2022	Adjustment
10 Aug 2022	Late Payment Charge
21 Aug 2022	Adjustment

Total adjustments after VAT

Total energy costs (including VAT and adjustments)

Your payments

5 Jul 2022	Post Office payment
6 Sep 2022	Online Card Payment

Total payments - Thank you

Your new balance on 9 Sep 2022

You're using less gas compared to this period last year:

3328.79 kWh

19 Mar 2022 - 9 Sep 2022

5499.19 kWh

19 Mar 2021 - 9 Sep 2021

You can also take a look at our energy efficiency tips and see what works best for you and your home visit: britishgas.co.uk/energyefficiencyguide

Supply address: 1A Osbaldeston Lane, Proctor Fold, Blackburn,
LANCASHIRE, BB2 7LU



Mr Harold Walmsley
1 Osbaldeston, Proctor FoldOsbaldeston Lane
Blackburn
LANCASHIRE
BB2 7LU

Any changes to the Ofgem Price cap on 1 Jan 2023 could affect the price you pay for your energy.

We have changed our Terms and Conditions. Visit britishgas.co.uk/terms for details.

Here's your gas bill

Covering: 10 Sep 2022 to 7 Dec 2022
Bill date: 8 Dec 2022

Please pay 
by 5 Jan 2023 thank
you

Your previous balance on
10 Sep 2022

Total energy costs
(including VAT)

You've paid us

Your new balance on
7 Dec 2022

To help make your bills more manageable, if you are unable to pay your bill within 28 days and owe us money, we may move you onto a monthly billing plan.

Find out more about the
Energy Price Guarantee
visit
britishgas.co.uk/govhelp

Your gas tariff:
Standard

Paid by: Cash/Cheque

Tariff ends: No end date

Exit fee: Not applicable

Estimated annual usage: 18686.00 kWh

Estimated annual cost: £

You could save £s by switching tariffs

You can compare our tariffs and find the best one for you at
britishgas.co.uk/tariffs

Have you got a question about your bill?

Search at britishgas.co.uk/billFAQs. You can also call us on 0333 202 9802,
Mon-Fri from 9am to 5pm or live chat on the website or through the British Gas

Your account in detail

Your previous balance on 10 Sep 2022

Total energy costs

 Gas

10 Sep 2022 - 30 Sep 2022	592.33kWh at 7.366p per kWh 17018 - we read your meter 17070 - estimated meter reading 52 gas units at 40.1 calorific value Standing charge 21 days at 30.506p per day
1 Oct 2022 - 7 Dec 2022	3759.06kWh at 10.583p per kWh 17070 - estimated meter reading at price change 17400 - we read your meter 330 gas units at 40.1 calorific value Standing charge 68 days at 31.939p per day
10 Sep 2022 - 7 Dec 2022	Total Gas costs Gas VAT at 5.00%

Total gas costs (including VAT)

Total energy costs (including VAT)

Your new balance on 7 Dec 2022

You're using less gas compared to this period last year:

4351.39 kWh

10 Sep 2022 - 7 Dec 2022

5387.15 kWh

10 Sep 2021 - 7 Dec 2021

You can also take a look at our energy efficiency tips and see what works best for you and your home visit: britishgas.co.uk/energyefficiencyguide

Supply address: 1A Osbaldeston Lane, Proctor Fold, Blackburn,
LANCASHIRE, BB2 7LU



Mr Harold Walmsley
1 Osbaldeston, Proctor Fold Osbaldeston Lane
Blackburn
LANCASHIRE
BB2 7LU

We have changed our Terms and
Conditions. Visit britishgas.co.uk/terms for
details.

Here's your gas bill

Covering: 8 Dec 2022 to 21 Jan 2023
Bill date: 21 Jan 2023

Your bill is estimated

Your previous balance on
8 Dec 2022

Total energy costs
(including VAT)

You've paid us

Your new balance on
21 Jan 2023

To help make your bills more manageable, if you are
unable to pay your bill within 28 days and owe us money,
we may move you onto a monthly billing plan.

Please pay £ [REDACTED]
by 20 Feb 2023
thank you

Find out more about the
Energy Price Guarantee
visit
britishgas.co.uk/govhelp

Your gas tariff:
Standard

Paid by: Cash/Cheque

Tariff ends: No end date

Exit fee: Not applicable

Estimated annual usage: 19022.95 kWh

Estimated annual cost: [REDACTED]

You could save £s by switching tariffs
You can compare our tariffs and find the
best one for you at
britishgas.co.uk/tariffs

Have you got a question about your bill?

Search at britishgas.co.uk/billFAQs. You can also call us on 0333 202 9802,
Mon-Fri from 9am to 5pm or live chat on the website or through the British Gas
app 7 days a week.

Your account in detail

Your previous balance on 8 Dec 2022

Total energy costs

 Gas

8 Dec 2022 - 31 Dec 2022	3090.65kWh at 10.583p per kWh 17400 - we read your meter 17672 - estimated meter reading 272 gas units at 40.0 calorific value Standing charge 24 days at 31.939p per day
1 Jan 2023 - 21 Jan 2023	2329.34kWh at 10.701p per kWh 17672 - estimated meter reading at price 17877 - estimated meter reading 205 gas units at 40.0 calorific value Standing charge 21 days at 31.939p per day
8 Dec 2022 - 21 Jan 2023	Total Gas costs Gas VAT at 5.00%

Total gas costs (including VAT)

Total energy costs (including VAT)

Your new balance on 21 Jan 2023

You're using more gas compared to this period last year:

5419.99 kWh

8 Dec 2022 - 21 Jan 2023

5083.04 kWh

8 Dec 2021 - 21 Jan 2022

You can also take a look at our energy efficiency tips and see what works best for you and your home visit: britishgas.co.uk/energyefficiencyguide

Supply address: 1A Osbaldeston Lane, Proctor Fold, Blackburn,
LANCASHIRE, BB2 7LU



Mr Harold Walmsley
1 Osbaldeston, Proctor Fold Osbaldeston Lane
Blackburn
LANCASHIRE
BB2 7LU

Here's your gas statement

Covering: 22 Jan 2023 to 8 Mar 2023
Statement date: 9 Mar 2023

Your previous balance on
22 Jan 2023

Total energy costs
(including VAT)

You've paid us

Your new balance on
8 Mar 2023

We have changed our Terms and
Conditions. Visit britishgas.co.uk/terms for
details.

**Good news, your
payments are spot
on**

Your payments are on track to
cover your expected energy use.

**Find out more about the
Energy Price Guarantee**
visit
britishgas.co.uk/govhelp

Your gas tariff:
Standard

Paid by: Payment Card

Tariff ends: No end date

Exit fee: Not applicable

Estimated annual usage: 16705.07 kWh

Estimated annual cost:

You could save £s by switching tariffs

You can compare our tariffs and find the
best one for you at
britishgas.co.uk/tariffs

Have you got a question about your statement?

Search at britishgas.co.uk/billFAQs. You can also call us on 0333 202 9802,
Mon-Fri from 9am to 5pm or live chat on the website or through the British Gas
app 7 days a week.

Your account in detail

Your previous balance on 22 Jan 2023	
Total energy costs	
Gas	
22 Jan 2023 - 8 Mar 2023	2745.24 kWh at 10.701p per kWh 17877 - estimated meter reading 18118 - we read your meter 241 gas units at 40.1 calorific value Standing charge 46 days at 31.939p per day
22 Jan 2023 - 8 Mar 2023	Total Gas costs Gas VAT at 5.00%
Total gas costs (including VAT)	
Total energy costs (including VAT)	
Your payments	
28 Feb 2023	Online Card Payment
Total payments - Thank you	
Your new balance on 8 Mar 2023	

You're using less gas compared to this period last year:



You can also take a look at our energy efficiency tips and see what works best for you and your home visit: britishgas.co.uk/energyefficiencyguide

Supply address: 1A Osbaldeston Lane, Proctor Fold, Blackburn,
LANCASHIRE, BB2 7LU



Mr Harold Walmsley
1 Osbaldeston, Proctor Fold Osbaldeston Lane
Blackburn
LANCASHIRE
BB2 7LU



Any changes to the Ofgem Price cap on 1 Jul 2023 could affect the price you pay for your energy.

Here's your gas statement

Covering: 9 Mar 2023 to 22 Jun 2023
Statement date: 22 Jun 2023

Your statement is estimated

Your previous balance on
9 Mar 2023

Total energy costs
(including VAT)

You've paid us

Your new balance on
22 Jun 2023

Good news, you can pay a bit less

Your prices have changed, so we're reducing your monthly payments to £ starting from 28 Jul 2023.

We've applied the
Energy Price Guarantee
to your tariff.
To view your rates visit
britishgas.co.uk/epg

Your gas tariff:
Standard

Paid by: Payment Card
Tariff ends: No end date

Exit fee: Not applicable

Estimated annual usage: 17007.41 kWh

Estimated annual cost: £

You could save £s by switching tariffs
You can compare our tariffs and find the best one for you at
britishgas.co.uk/tariffs

Have you got a question about your statement?

Search at britishgas.co.uk/billFAQs. You can also call us on 0333 202 9802,

Your account in detail

Your previous balance on 9 Mar 2023

Total energy costs

Gas

9 Mar 2023 - 31 Mar 2023	1292.10kWh at 10.701p per kWh 18118 - we read your meter 18232 - estimated meter reading 14 gas units at 39.9 calorific value Standing charge 23 days at 31.939p per day
1 Apr 2023 - 7 Jun 2023	2221.5kWh at 10.465p per kWh 18232 - estimated meter reading at price change 18415 - we read your meter 183 gas units at 39.9 calorific value
8 Jun 2023 - 22 Jun 2023	18415 - we read your meter 18428 - estimated meter reading 13 gas units at 39.9 calorific value Standing charge 83 days at 32.704p per day
9 Mar 2023 - 22 Jun 2023	Total Gas costs Gas VAT at 5.00%

Total gas costs (including VAT)

Total energy costs (including VAT)

Your payments

21 Mar 2023	Online Card Payment
31 Mar 2023	Online Card Payment

Total payments - Thank you

Your new balance on 22 Jun 2023

You're using more gas compared to this period last year:

3513.61kWh

9 Mar 2023 - 22 Jun 2023

3211.27 kWh

9 Mar 2022 - 22 Jun 2022

You can also take a look at our energy efficiency tips and see what works best for you and your home visit: britishgas.co.uk/energyefficiencyguide

Supply address: 1A Osbaldeston Lane, Proctor Fold, Blackburn,
LANCASHIRE, BB2 7LU



Mr Harold Walmsley
1 Osbaldeston, Proctor Fold Osbaldeston Lane
Blackburn
LANCASHIRE
BB2 7LU

Any change to the Ofgem Price cap on 1 Oct 2023 could affect the price you pay for your energy.

Here's your gas bill

Covering: 23 Jun 2023 to 22 Sep 2023
Bill date: 22 Sep 2023

Your bill is estimated

Your previous balance on
23 Jun 2023

Total energy costs
(including VAT and adjustments)

You've paid us

Your new balance on
22 Sep 2023

To help make your bills more manageable, if you are unable to pay your bill within 28 days and owe us money, we may move you onto a monthly billing plan.

Please pay £ [REDACTED]
by 20 Oct 2023
thank you

For tips on how to save
energy at home visit
[britishgas.co.uk
/energysavingtips](https://britishgas.co.uk/energysavingtips)

Your gas tariff:
Standard

Paid by: Cash/Cheque
Tariff ends: No end date
Exit fee: Not applicable

Estimated annual usage: 16929.41 kWh
Estimated annual cost: [REDACTED]

You could save £s by switching tariffs
You can compare our tariffs and find the best one for you at
britishgas.co.uk/tariffs

Have you got a question about your bill?

Search at britishgas.co.uk/billFAQs. You can also call us on 0333 202 9802, Mon-Fri from 9am to 5pm or live chat on the website.

Your account in detail

Your previous balance on 23 Jun 2023

Total energy costs

 Gas

23 Jun 2023 - 30 Jun 2023	91.81kWh at 10.465p per kWh 18428 - estimated meter reading 18436 - estimated meter reading 8 gas units at 40.4 calorific value Standing charge 8 days at 32.704p per day
1 Jul 2023 - 22 Sep 2023	1101.72kWh at 7.536p per kWh 18436 - estimated meter reading at price change 18532 - estimated meter reading 96 gas units at 40.4 calorific value Standing charge 84 days at 32.704p per day
23 Jun 2023 - 22 Sep 2023	Total Gas costs Gas VAT at 5.00%

Total gas costs (including VAT)

Adjustments after VAT

11 Jul 2023 Late Payment Charge

Total adjustments after VAT

Total energy costs (including VAT and adjustments)

Your payments

10 Jul 2023 Online Card Payment

Total payments - Thank you

Your new balance on 22 Sep 2023

You're using less gas compared to this period last year:

1193.53 kWh

23 Jun 2023 - 22 Sep 2023

1271.53 kWh

23 Jun 2022 - 22 Sep 2022

You can also take a look at our energy efficiency tips and see what works best for you and your home visit: britishgas.co.uk/energyefficiencyguide

Total energy costs (including VAT and adjustments)

Your payments

23 Jan 2018	Online Card Payment
30 Apr 2018	Online Card Payment
10 Sep 2018	Online Card Payment
12 Nov 2018	Online Card Payment
14 Feb 2019	Online Card Payment
7 Jun 2019	Online Card Payment
14 Oct 2019	Post Office payment
25 Feb 2020	Online Card Payment
7 Jun 2020	Online Card Payment
7 Aug 2020	Post Office payment

27 Oct 2020	Online Card Payment
25 Feb 2021	Online Card Payment
24 May 2021	Online Card Payment
28 Aug 2021	Online Card Payment
19 Jan 2022	Online Card Payment
5 Jul 2022	Post Office payment
6 Sep 2022	Online Card Payment
28 Feb 2023	Online Card Payment
21 Mar 2023	Online Card Payment
31 Mar 2023	Online Card Payment
10 Jul 2023	Online Card Payment

Total payments - Thank you