

1 EXISTING SITE PLAN
1 : 200

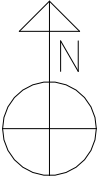

Peter Hitchen
Architects

Marathon House
The Sidings Business Park
Whalley, BB7 9SE

01254 823 885

www.peterhitchenarchitects.co.uk

NOTES:

No.	Description	Date
1	Emission of rear dormer and balcony	24/01/2024
2	Reduction in size of annex	24/01/2024
3	Reduction in size of porch	24/01/2024
4	Addition of 3 velux roof lights	24/01/2024

CLIENT:

ASHLEY ROSTRON

PROJECT:
PROPOSED NEW DWELLING
AND ANNEX AT THE
HAWTHORNS, WEST
BRADFORD RD, WADDINGTON

SHEET:

EXISTING SITE PLAN REVISION A

Project number PHA/496

Date 29/11/2023

Drawn by AW

Checked by PH

A1.1

Scale 1 : 200

Sheet size A1

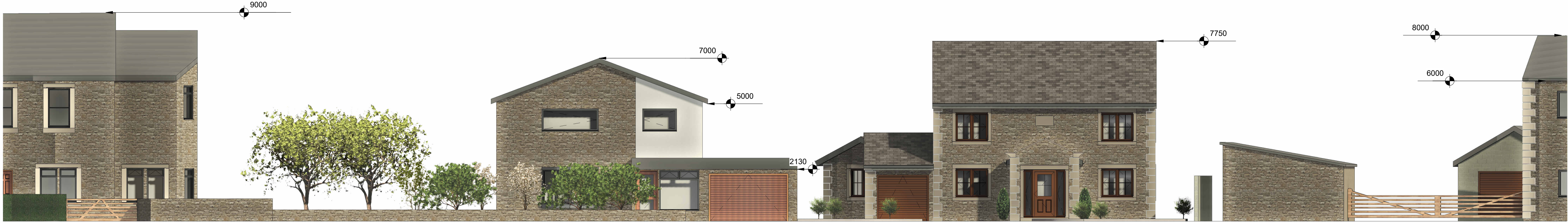

2 FRONT STREET VIEW
1 : 100

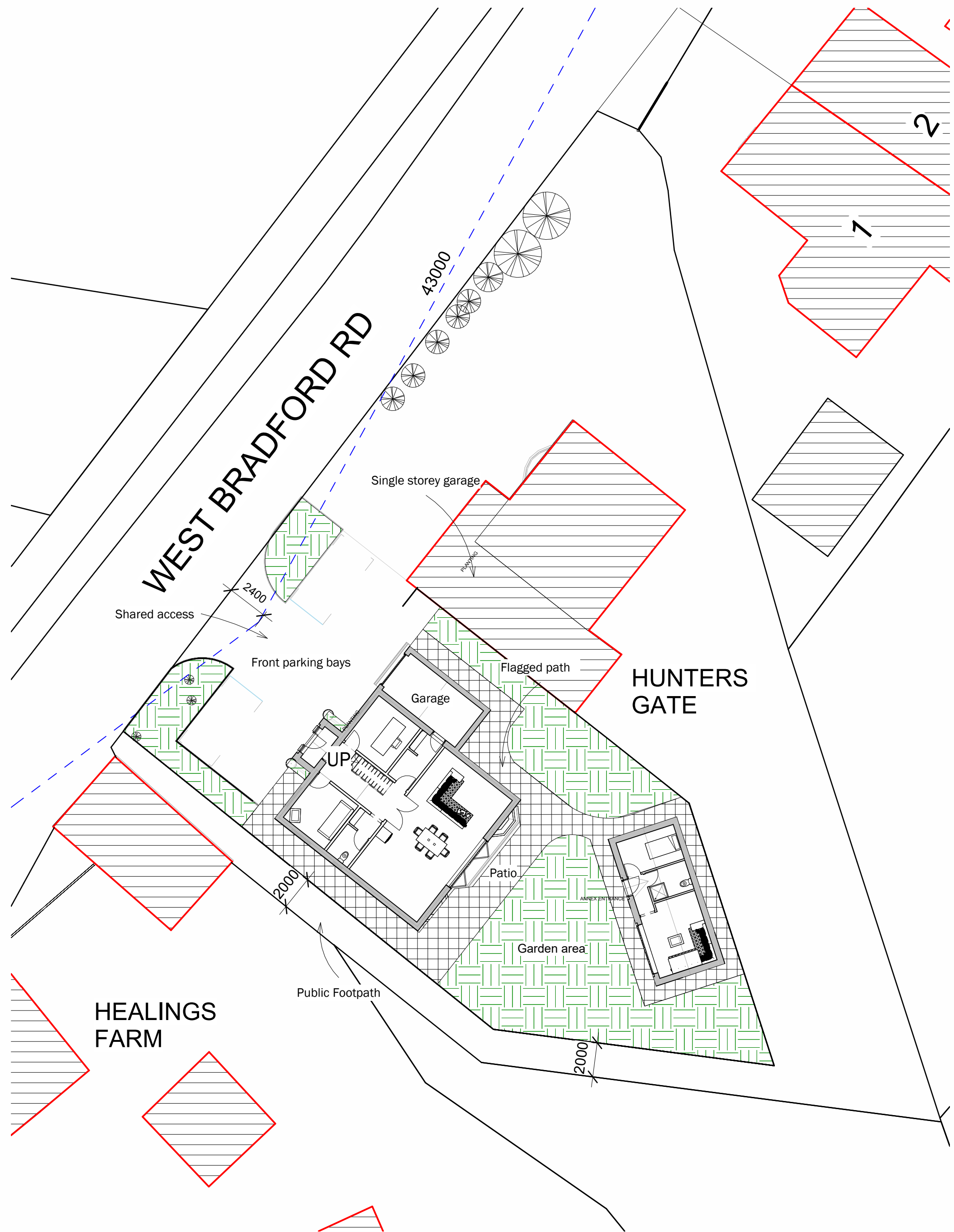

1 PROPOSED SITE PLAN
1 : 200

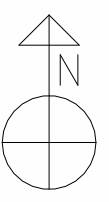

Peter Hitchen
Architects

Marathon House
The Sidings Business Park
Whalley, BB7 9SE

01254 823 885

www.peterhitchenarchitects.co.uk

NOTES:

No.	Description	Date
1	Emission of rear dormer and balcony	24/01/2024
2	Reduction in size of annex	24/01/2024
3	Reduction in size of porch	24/01/2024
4	Addition of 3 velux roof lights	24/01/2024

CLIENT:

ASHLEY ROSTRON

PROJECT:

PROPOSED NEW DWELLING
AND ANNEX AT THE
HAWTHORNS, WEST
BRADFORD RD, WADDINGTON

SHEET:

PROPOSED SITE PLAN REVISION
A

Project number PHA/496

Date 29/11/2023

Drawn by AW

Checked by PH

A1.2

Scale As indicated

Sheet size A1

NOTES:

No.	Description	Date
1	Emission of rear dormer and balcony	24/01/2024
2	Reduction in size of annex	24/01/2024
3	Reduction in size of porch	24/01/2024
4	Addition of 3 velux roof lights	24/01/2024

CLIENT:

ASHLEY ROSTRON

PROJECT:

PROPOSED NEW DWELLING
AND ANNEX AT THE
HAWTHORNS, WEST
BRADFORD RD, WADDINGTON

SHEET:

PROPOSED FLOOR PLANS
REVISION A

Project number PHA/496

Date 29/11/2023

Drawn by AW

Checked by PH

A2.2

Scale 1 : 50

Sheet size A1

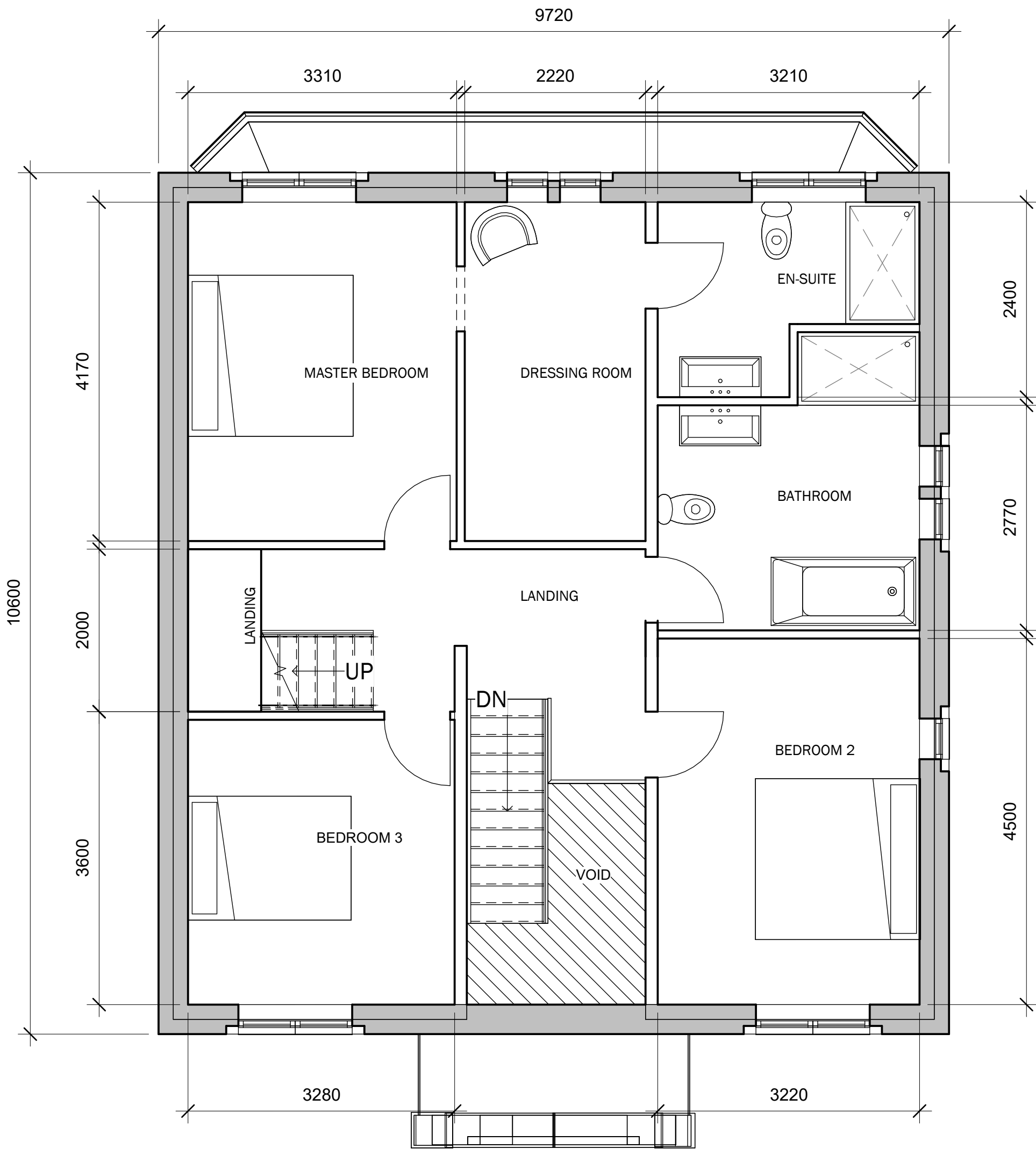
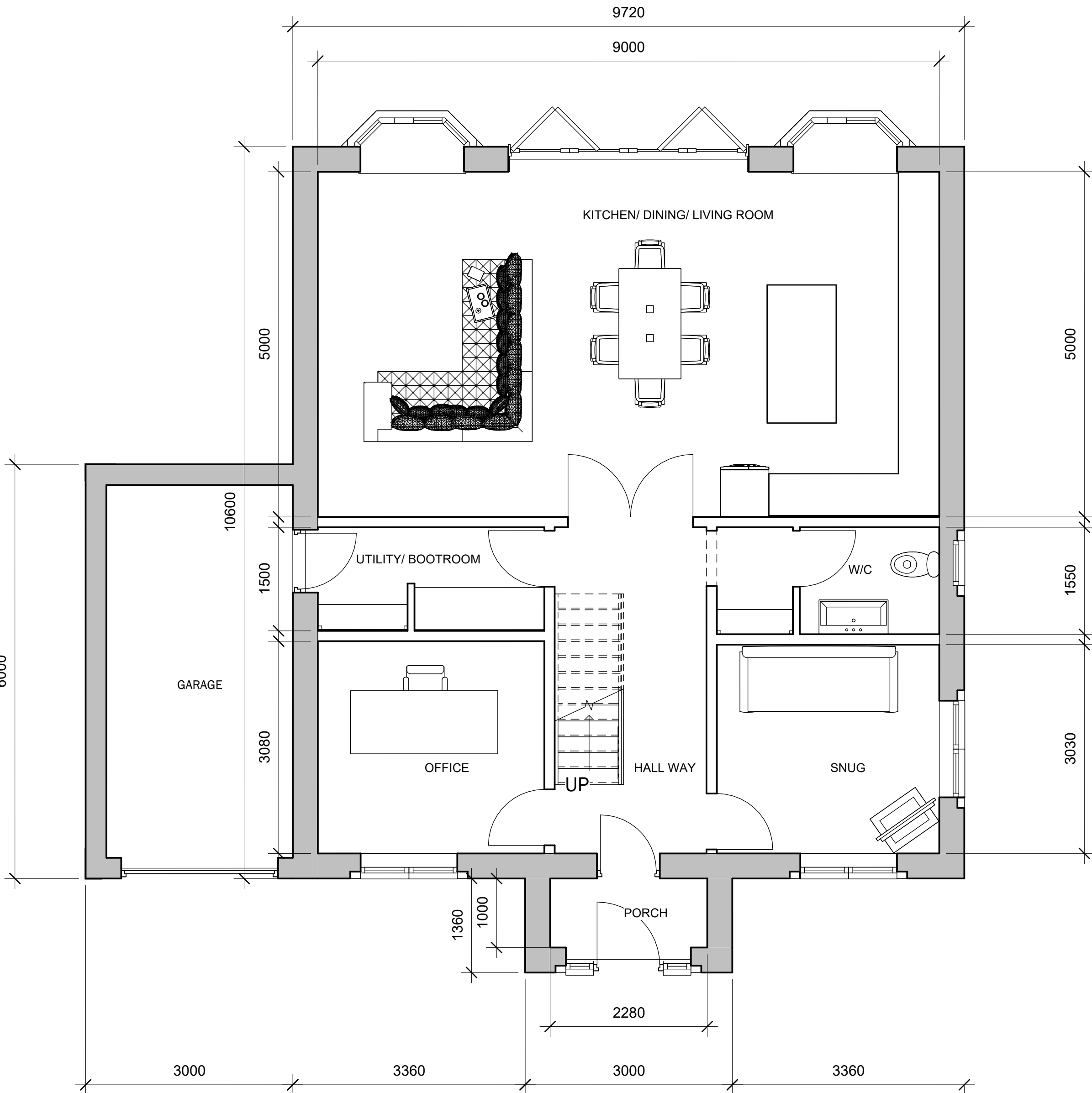

Architects

Marathon House
The Sidings Business Park
Whalley, BB7 9SE

01254 823 885

www.peterhitchenarchitects.co.uk

NOTES

No.	Description	Date
1	CHANGE OF BEDROOM TO ATTIC STORAGE	24/01/2024
2	Reduction in size of annex	24/01/2024
3	Reduction in size of porch	24/01/2024
4	Addition of 3 velux roof lights	24/01/2024

CLIENT:

ASHLEY ROSTRO

PROJECT: PROPOSED NEW DWELLING
AND ANNEX AT THE
HAWTHORNS, WEST
BRADFORD RD, WADDINGTON

SHEET:

PROPOSED FLOOR PLAN REVISION A

Project number PHA/496

Date 29/11/2023

Drawn by AW

Checked by _____ PH _____

A2.5

Scale 1 : 50

Sheet size A1

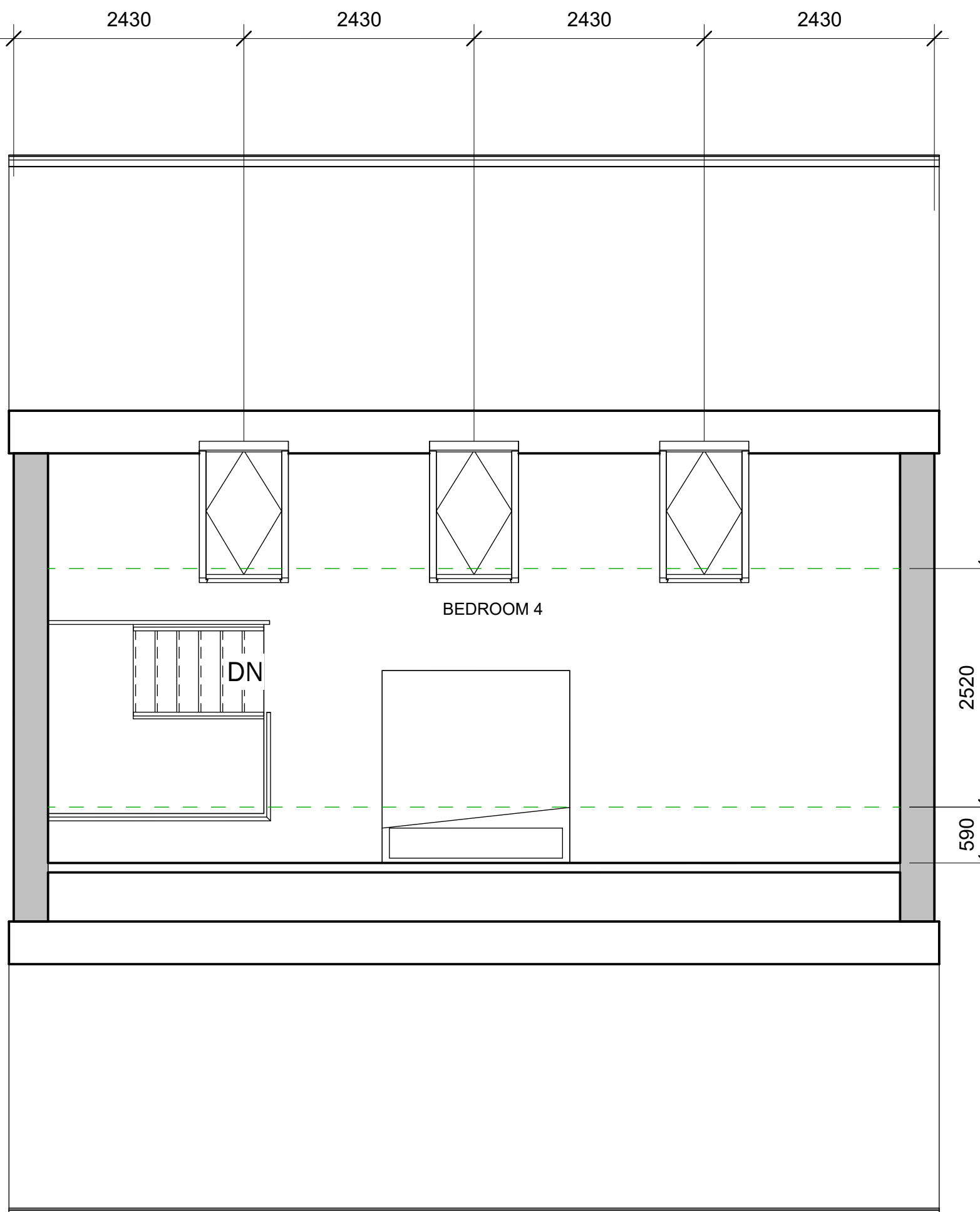

1

2 SECOND FLOOR
1 : 50

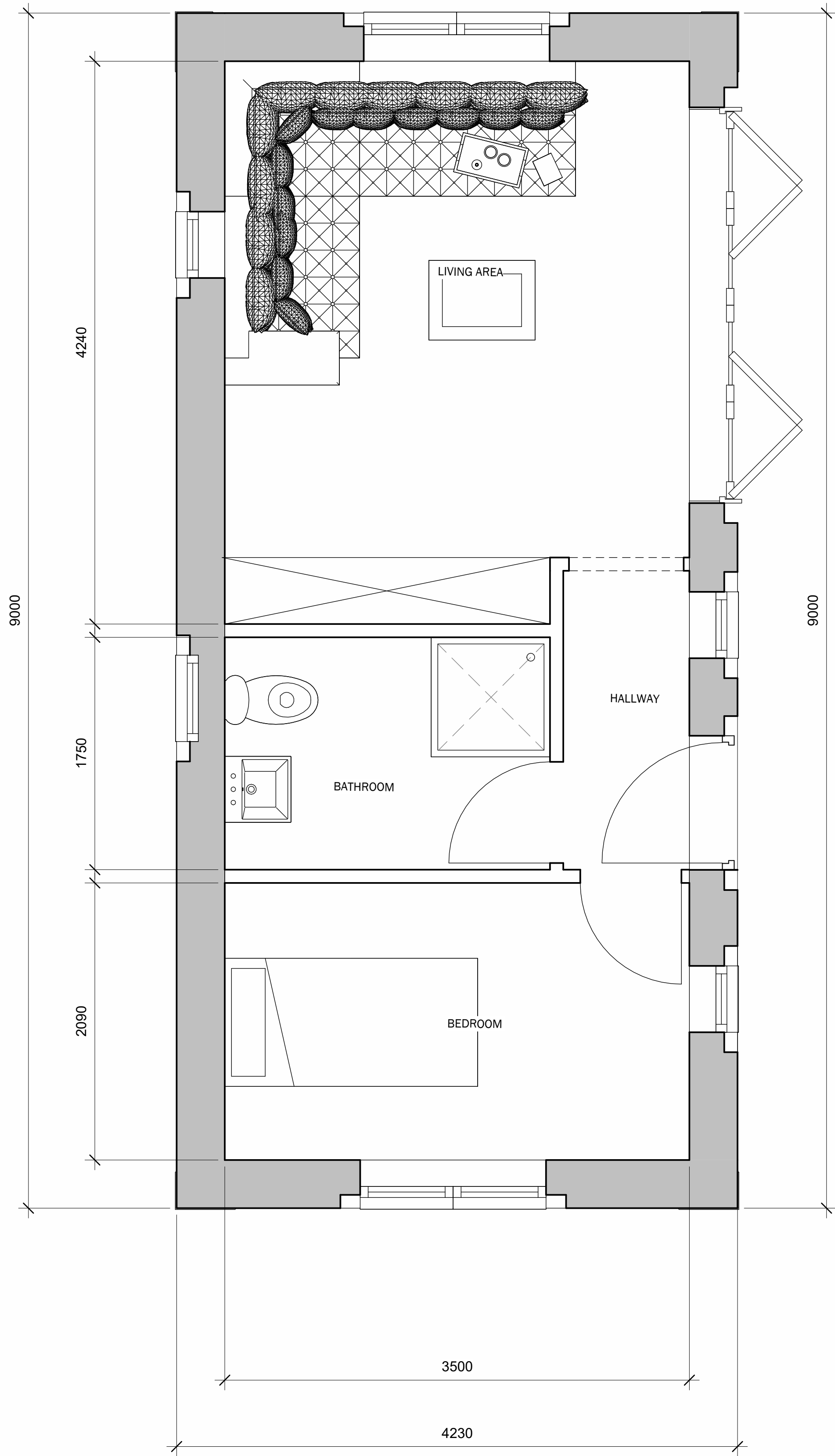

1 PROPOSED ANNEX GROUND FLOOR
1 : 25



5 PROPOSED WEST
1 : 50

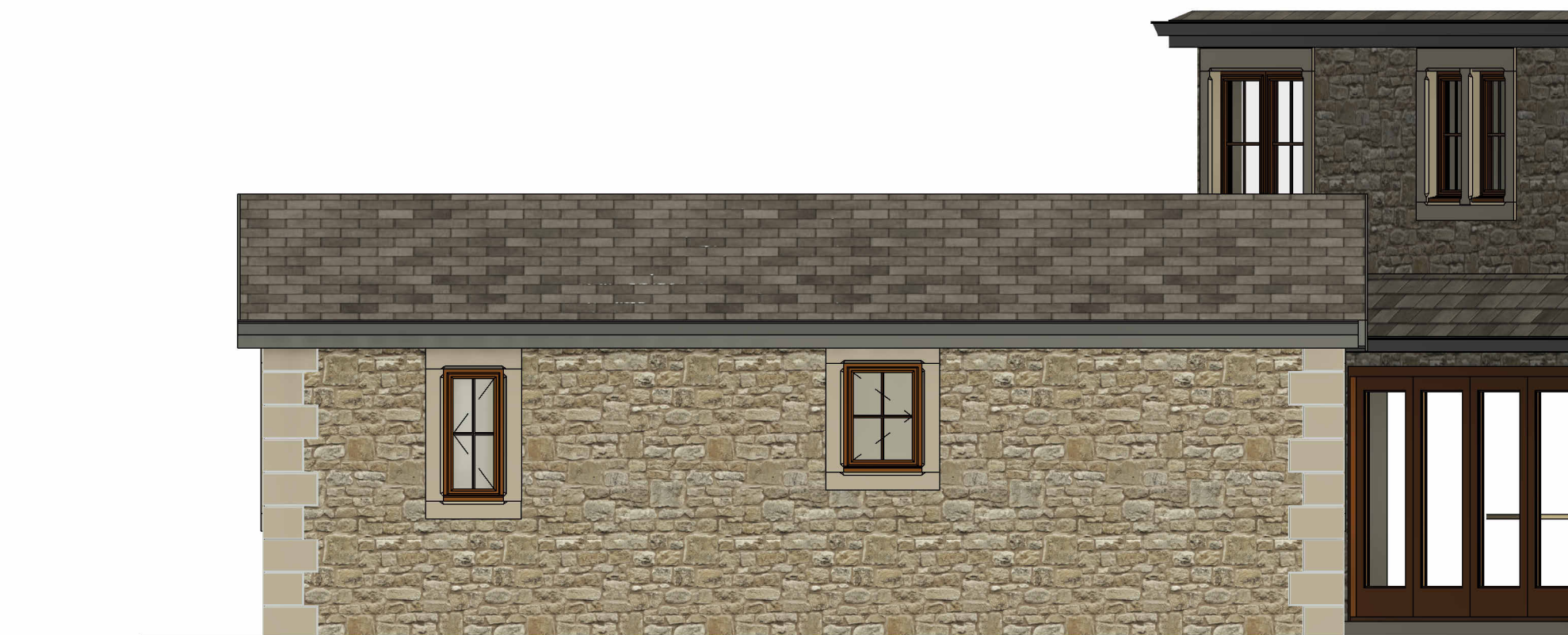

2 PROPOSED EAST
1 : 50



4 PROPOSED SOUTH
1 : 50



3 PROPOSED NORTH
1 : 50

Peter Hitchen
Architects

Marathon House
The Sidings Business Park
Whalley, BB7 9SE

01254 823 885

www.peterhitchenarchitects.co.uk

NOTES:

No.	Description	Date
1	Emission of rear dormer and balcony	24/01/2024
2	Reduction in size of annex	24/01/2024
3	Reduction in size of porch	24/01/2024
4	Addition of 3 velux roof lights	24/01/2024

CLIENT:

ASHLEY ROSTRON

PROJECT:

PROPOSED NEW DWELLING
AND ANNEX AT THE
HAWTHORNS, WEST
BRADFORD RD, WADDINGTON

SHEET:

PROPOSED ANNEX FLOOR PLAN
AND ELEVATIONS REVISION A

Project number	PHA/496
Date	29/11/2023
Drawn by	AW
Checked by	PH

A2.6

Scale	As indicated
Sheet size	A1



3 PROPOSED NORTH WEST
1 : 50



2 PROPOSED SOUTH EAST
1 : 50

Peter Hitchen
Architects

Marathon House
The Sidings Business Park
Whalley, BB7 9SE

01254 823 885

www.peterhitchenarchitects.co.uk

NOTES:

STONE
TIMBER CASEMENT WINDOWS WITH
STONE FEATURES
SLATE ROOF FINISH
ZINC CLADDED DORMER

No.	Description	Date
1	Emission of rear dormer and balcony	24/01/2024
2	Reduction in size of annex	24/01/2024
3	Reduction in size of porch	24/01/2024
4	Addition of 3 velux roof lights	24/01/2024

CLIENT:

ASHLEY ROSTRON

PROJECT:

PROPOSED NEW DWELLING
AND ANNEX AT THE
HAWTHORNS, WEST
BRADFORD RD, WADDINGTON

SHEET:

PROPOSED ELEVATIONS
REVISION A

Project number PHA/496

Date 29/11/2023

Drawn by AW

Checked by PH

A3.3

Scale 1 : 50

Sheet size A1



1 PROPOSED SOUTH WEST
1 : 50



2 PROPOSED NORTH EAST
1 : 50

Peter Hitchen
Architects

Marathon House
The Sidings Business Park
Whalley, BB7 9SE

01254 823 885

www.peterhitchenarchitects.co.uk

NOTES:

No.	Description	Date
1	Emission of rear dormer and balcony	24/01/2024
2	Reduction in size of annex	24/01/2024
3	Reduction in size of porch	24/01/2024
4	Addition of 3 velux roof lights	24/01/2024

CLIENT:

ASHLEY ROSTRON

PROJECT:

PROPOSED NEW DWELLING
AND ANNEX AT THE
HAWTHORNS, WEST
BRADFORD RD, WADDINGTON

SHEET:

PROPOSED ELEVATIONS
REVISION A

Project number PHA/496

Date 29/11/2023

Drawn by AW

Checked by PH

A3.4

Scale 1 : 50

Sheet size A1