

1 0 GROUND FLOOR
1 : 50

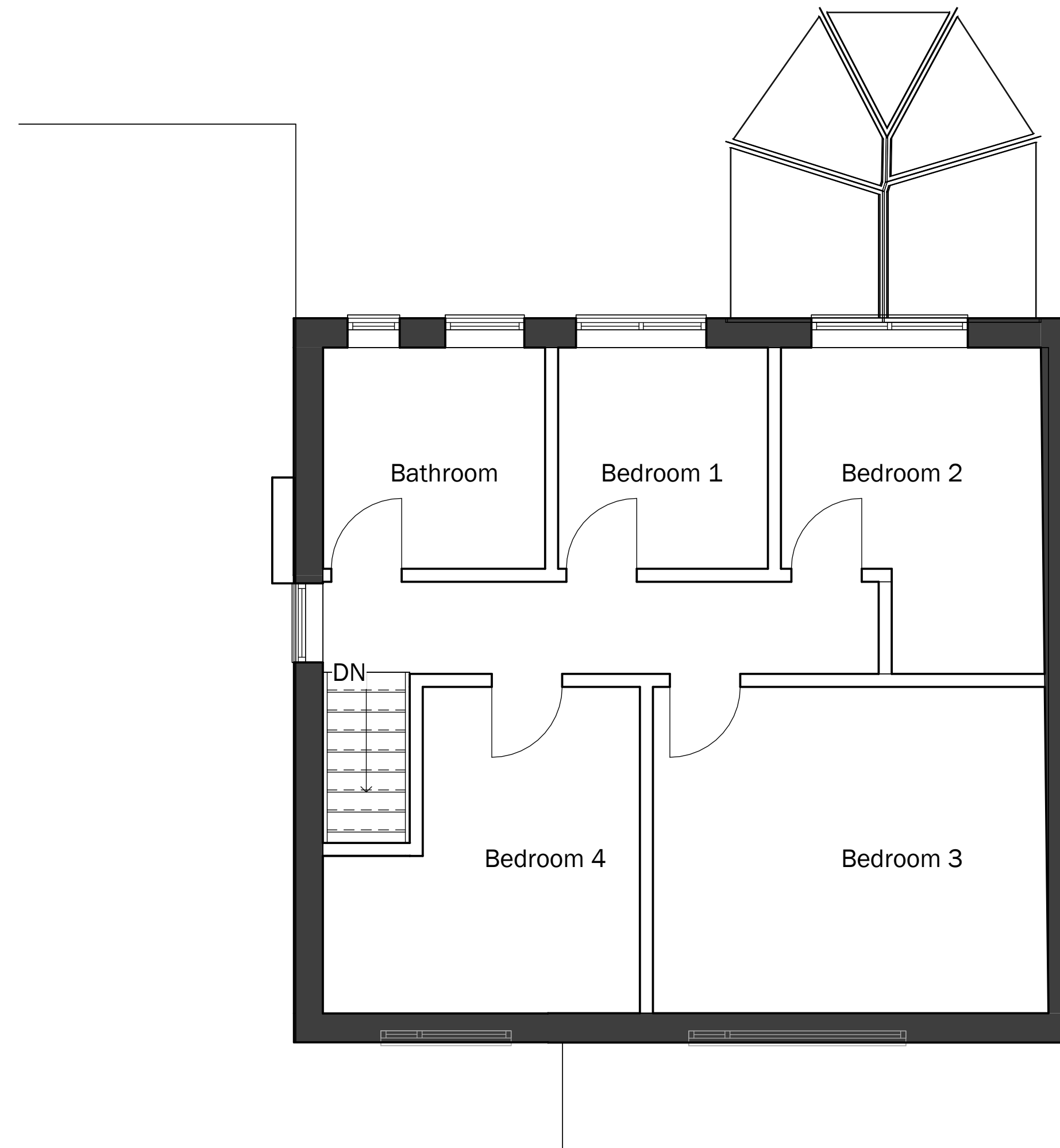

2 1 FIRST FLOOR
1 : 50

Peter Hitchen
Architects

Marathon House
The Sidings Business Park
Whalley, BB7 9SE

01254 823 885

www.peterhitchenarchitects.co.uk

NOTES:

No.	Description	Date

CLIENT:

ASHLEY ROSTRON

PROJECT:

PROPOSED NEW DWELLING
AND ANNEX AT THE
HAWTHORNS, WEST
BRADFORD RD, WADDINGTON

SHEET:

EXISTING FLOOR PLANS

Project number

PHA/496

Date

16/05/2024

Drawn by

AW

Checked by

PH

A2.1

Scale

1 : 50

Sheet size

A1



2 EXISTING SOUTH EAST
1 : 50

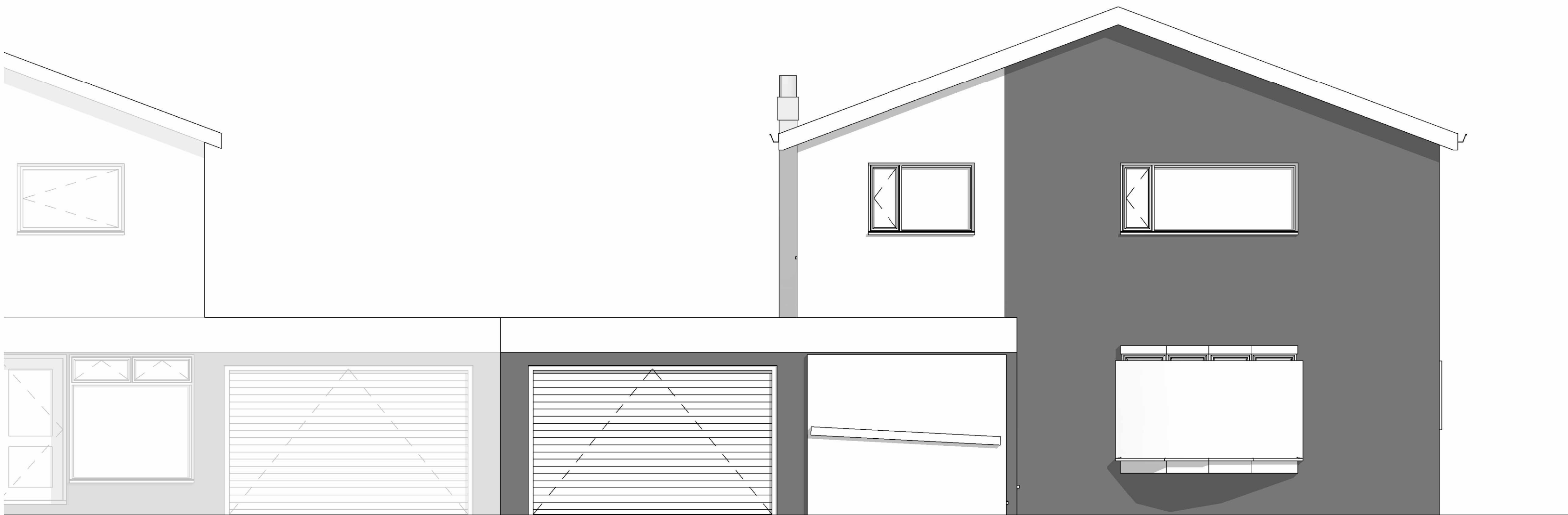

1 EXISTING NORTH WEST
1 : 50

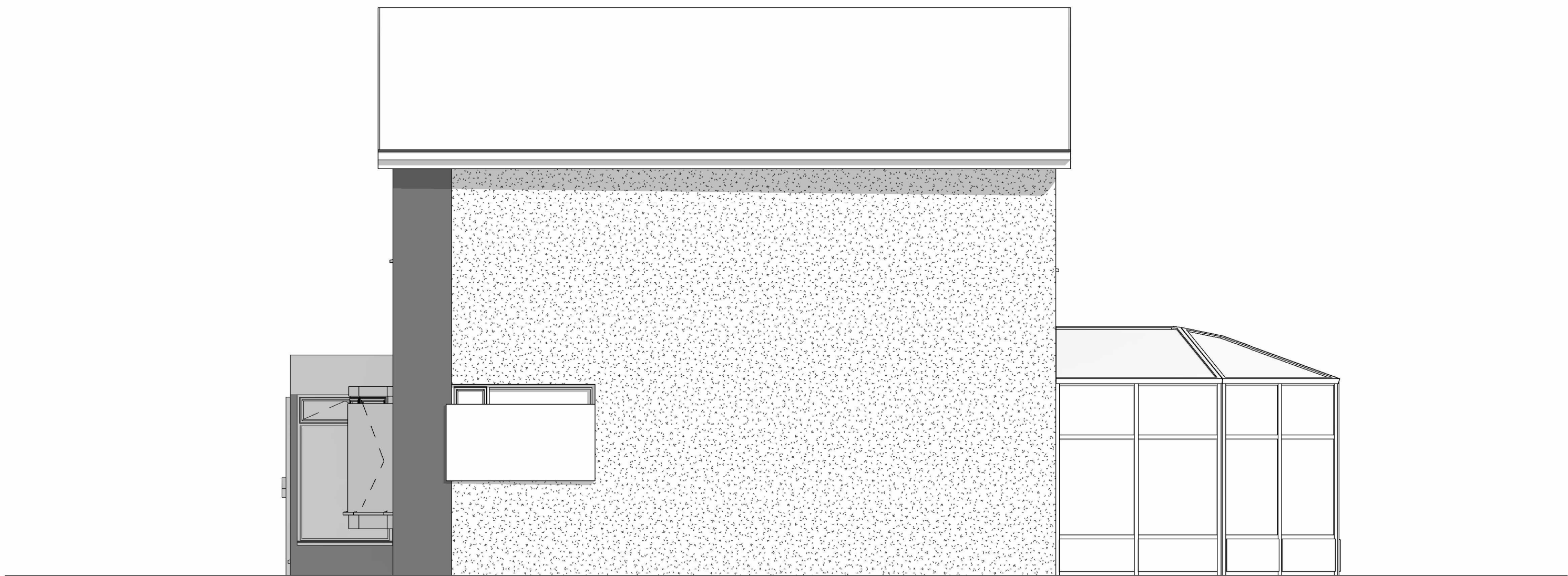

3 EXISTING SOUTH WEST
1 : 50

Peter Hitchen
Architects

Marathon House
The Sidings Business Park
Whalley, BB7 9SE

01254 823 885

www.peterhitchenarchitects.co.uk

NOTES:

No.	Description	Date

CLIENT:

ASHLEY ROSTRON

PROJECT:

PROPOSED NEW DWELLING
AND ANNEX AT THE
HAWTHORNS, WEST
BRADFORD RD, WADDINGTON

SHEET:

EXISTING ELEVATIONS 1

Project number PHA/496

Date 16/05/2024

Drawn by AW

Checked by PH

A3.1

Scale 1 : 50

Sheet size A1