

1 EXISTING SITE PLAN
1 : 200

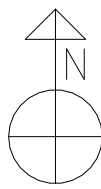

Peter Hitchen
Architects

Marathon House
The Sidings Business Park
Whalley, BB7 9SE

01254 823 885

www.peterhitchenarchitects.co.uk

NOTES:

No.	Description	Date

CLIENT:

ASHLEY ROSTRON

PROJECT:

PROPOSED NEW DWELLINGS
AND ANNEX AT THE
HAWTHORNS, WEST
BRADFORD RD, WADDINGTON

SHEET:

EXISTING SITE PLAN

Project number PHA/496

Date 29/11/2023

Drawn by AW

Checked by PH

A1.1

Scale 1 : 200

Sheet size A1

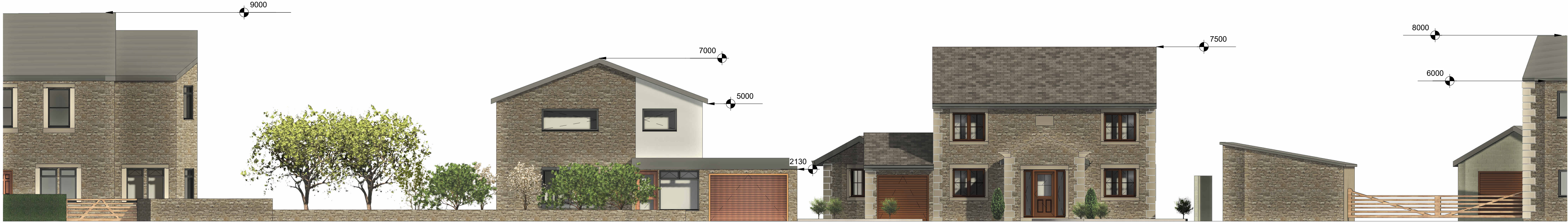

2 FRONT STREET VIEW
1 : 100

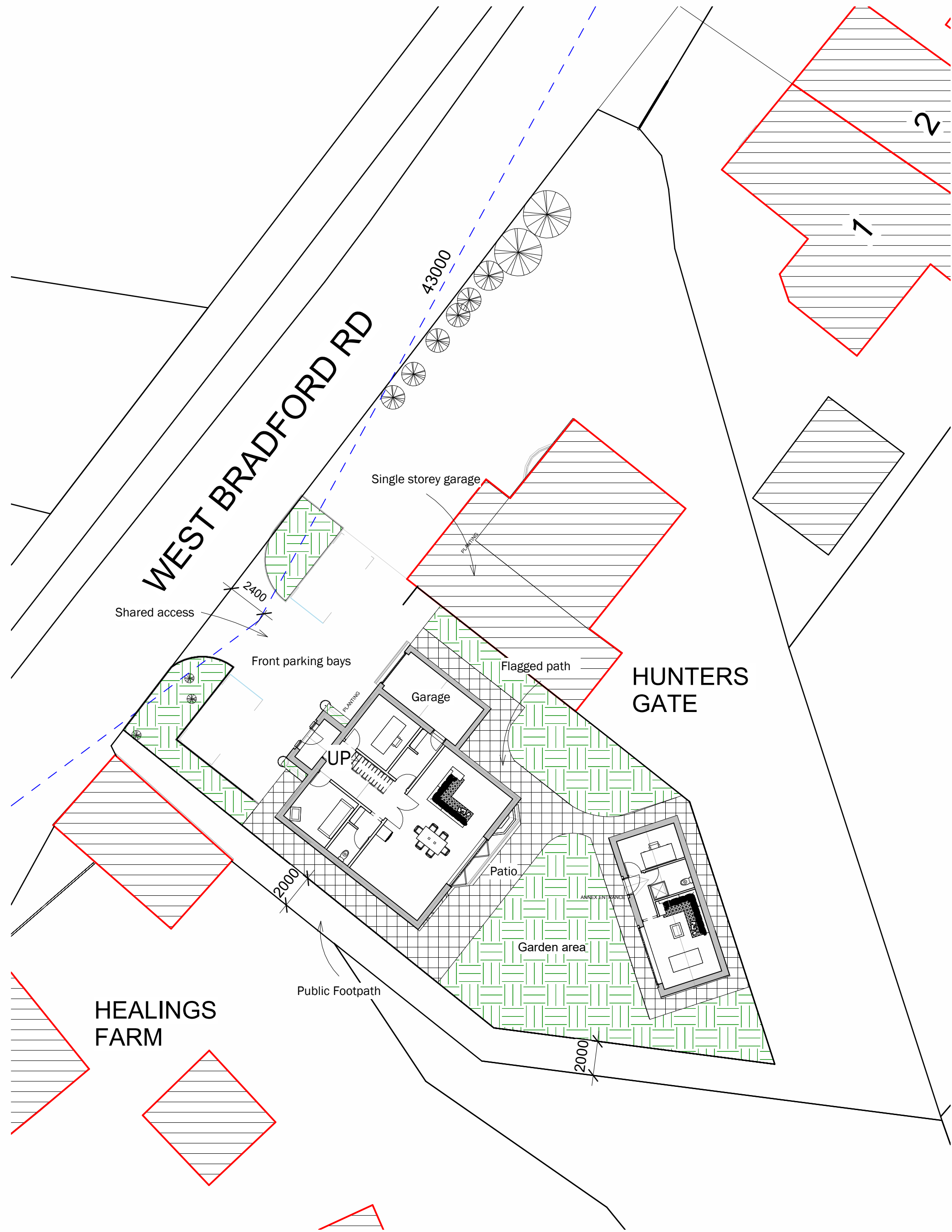

1 PROPOSED SITE PLAN
1 : 200

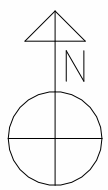

Peter Hitchen
Architects

Marathon House
The Sidings Business Park
Whalley, BB7 9SE

01254 823 885

www.peterhitchenarchitects.co.uk

NOTES:

No.	Description	Date

CLIENT:

ASHLEY ROSTRON

PROJECT:

PROPOSED NEW DWELLINGS
AND ANNEX AT THE
HAWTHORNS, WEST
BRADFORD RD, WADDINGTON

SHEET:

PROPOSED SITE PLAN

Project number PHA/496

Date 29/11/2023

Drawn by AW

Checked by PH

A1.2

Scale As indicated

Sheet size A1

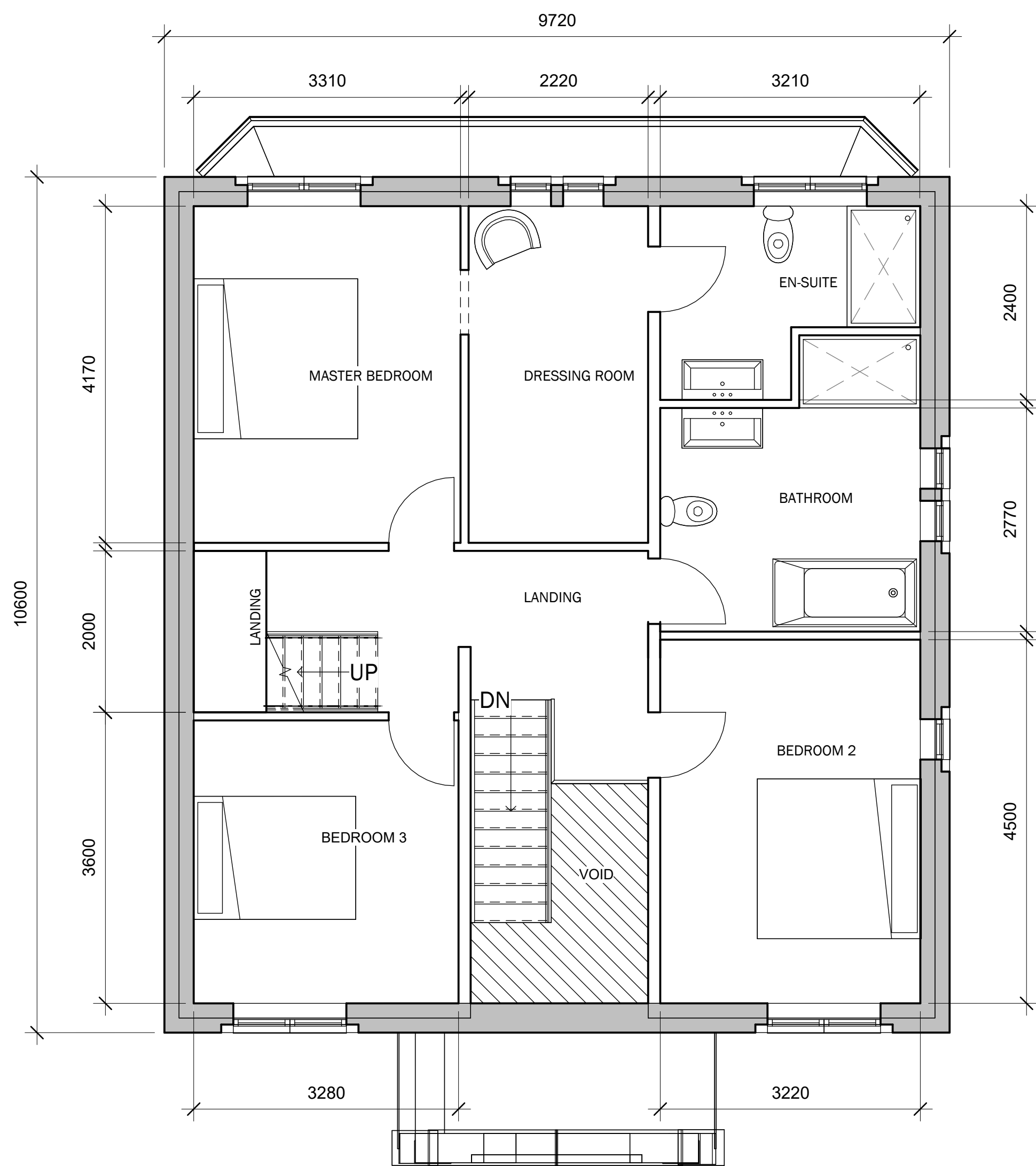
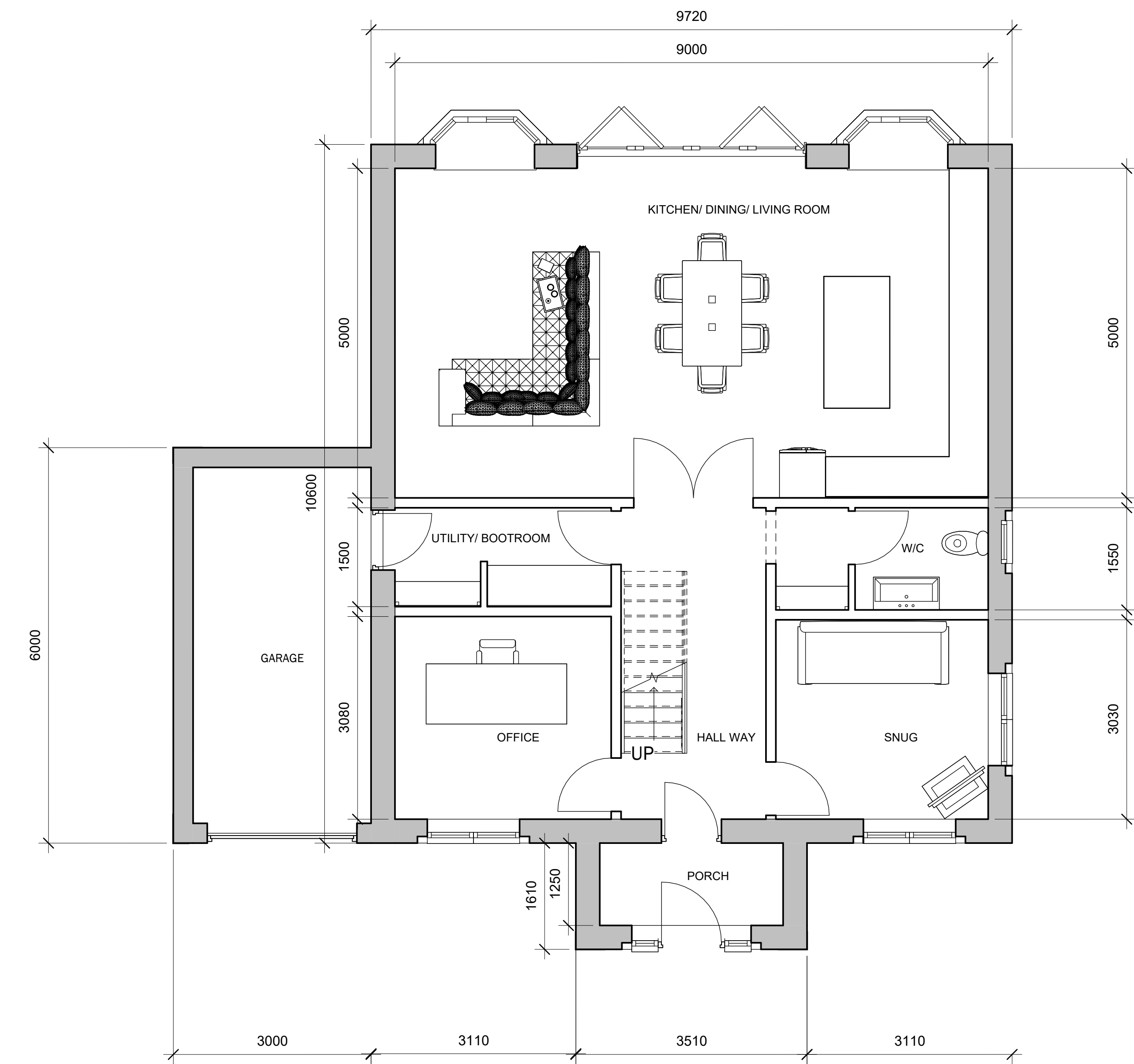

Peter Hitchen
Architects

Marathon House
The Sidings Business Park
Whalley, BB7 9SE

01254 823 885

www.peterhitchenarchitects.co.uk

NOTES:

No.	Description	Date

CLIENT:

ASHLEY ROSTRON

PROJECT:
PROPOSED NEW DWELLINGS
AND ANNEX AT THE
HAWTHORNS, WEST
BRADFORD RD, WADDINGTON

SHEET:

PROPOSED FLOOR PLANS

Project number
PHA/496

Date
29/11/2023

Drawn by
AW

Checked by
PH

A2.2

Scale
1 : 50

Sheet size
A1

Architects

Marathon House
The Sidings Business Park
Whalley, BB7 9SE

01254 823 885

www.peterhitchenarchitects.co.uk

NOTES:

[illegible]

CLIENT:

ASHLEY ROSTRON

PROJECT:

PROPOSED NEW DWELLINGS
AND ANNEX AT THE
HAWTHORNS, WEST
BRADFORD RD, WADDINGTON

SHEET:

PROPOSED FLOOR PLAN

Project number

PHA/496

Date _____

29/11/2023

Drawn by

AW

Checked by

PH

A2.5

Scale

1 : 50

Sheet size

A1

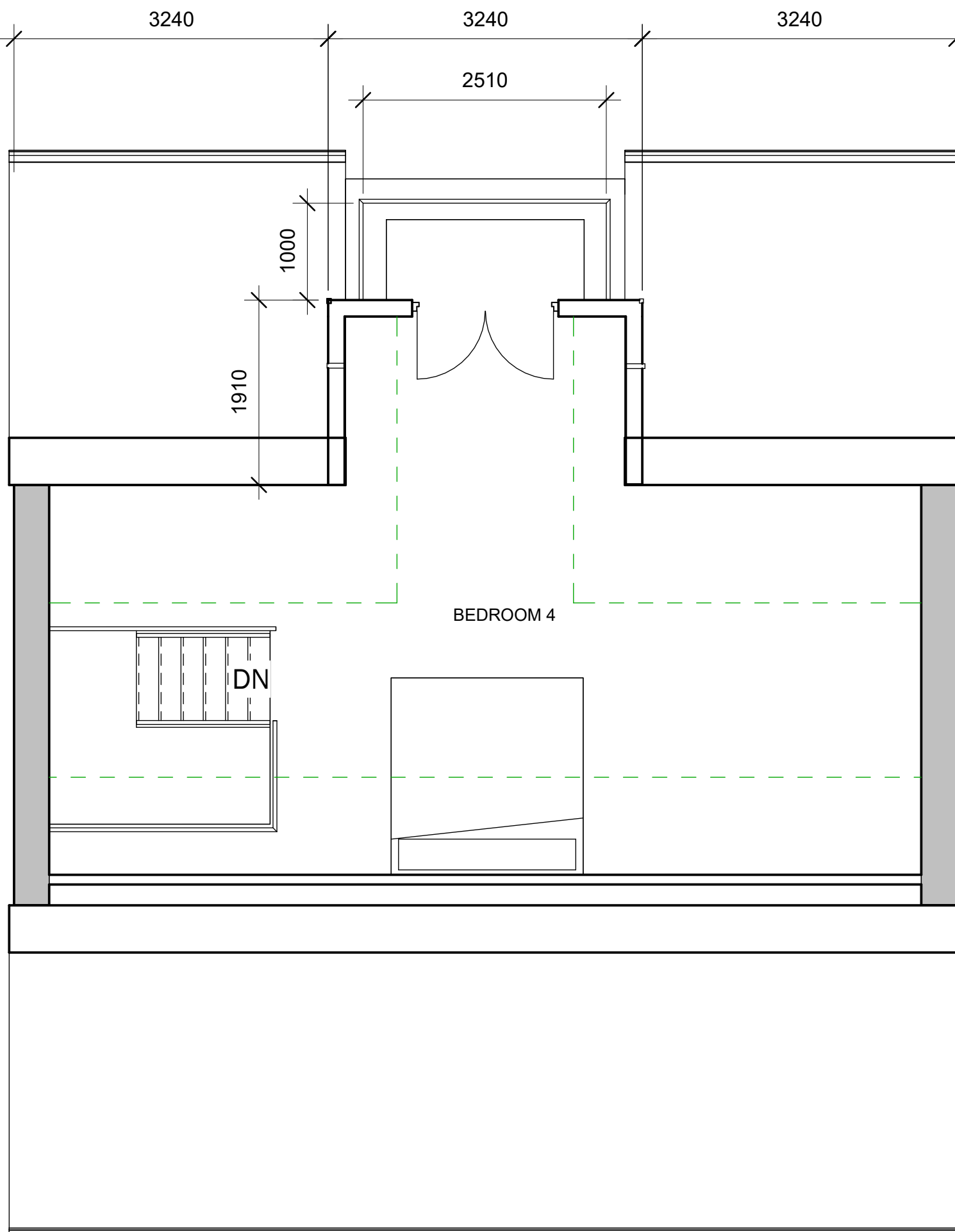

1

2 SECOND FLOOR

1 : 50

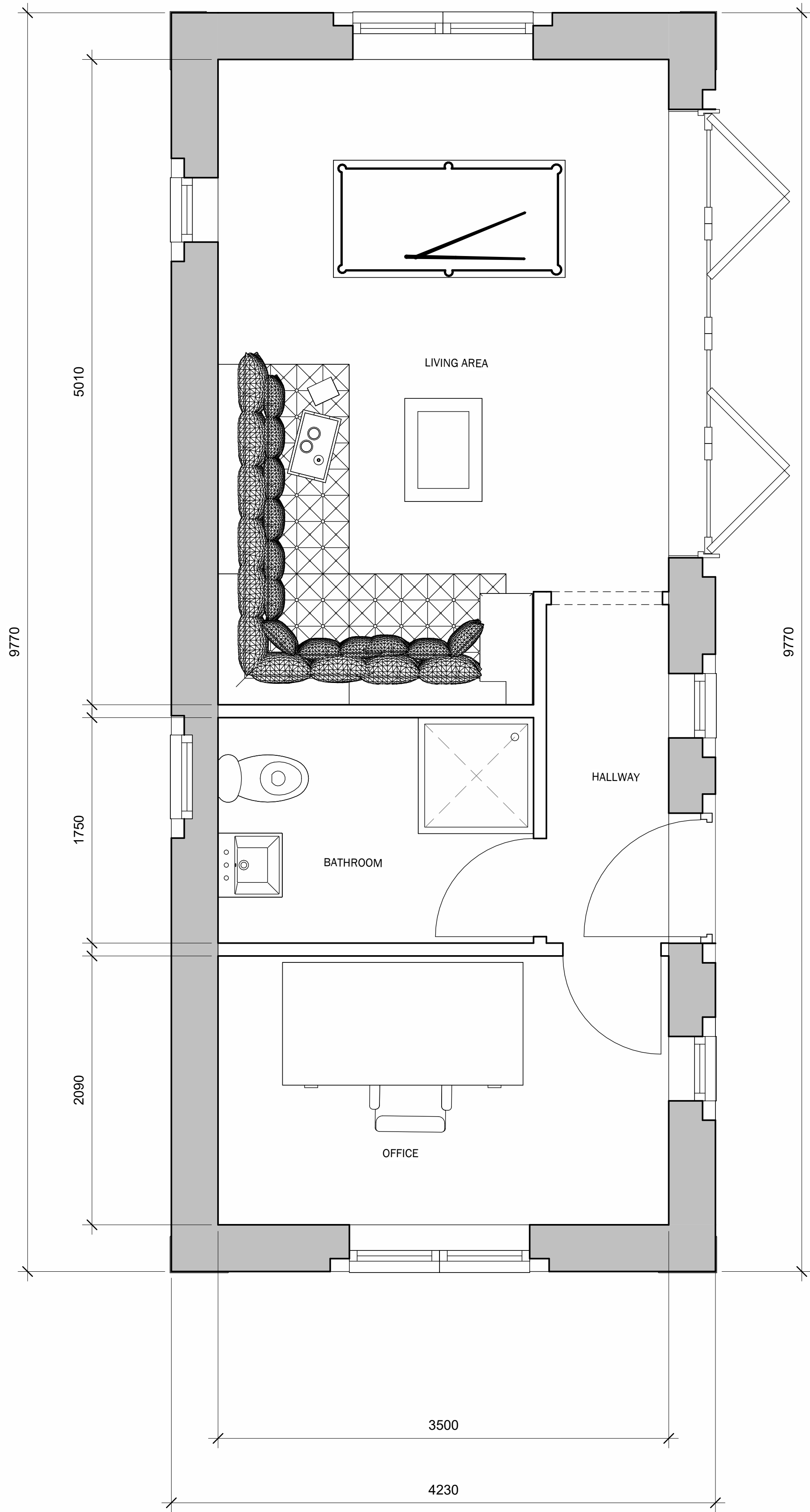

1 PROPOSED ANNEX GROUND FLOOR
1 : 25



5 PROPOSED WEST
1 : 50

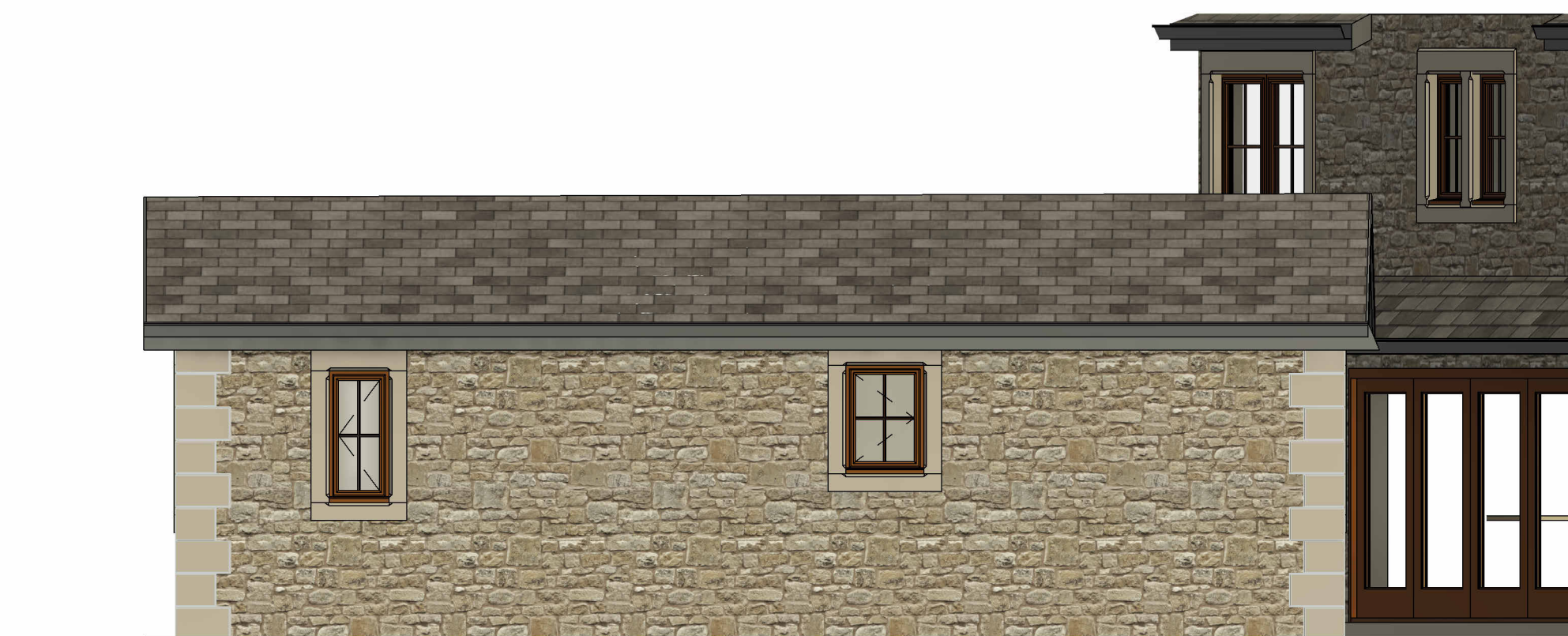

2 PROPOSED EAST
1 : 50



4 PROPOSED SOUTH
1 : 50



3 PROPOSED NORTH
1 : 50

Peter Hitchen
Architects

Marathon House
The Sidings Business Park
Whalley, BB7 9SE

01254 823 885

www.peterhitchenarchitects.co.uk

NOTES:

No.	Description	Date

CLIENT:

ASHLEY ROSTRON

PROJECT:

PROPOSED NEW DWELLINGS
AND ANNEX AT THE
HAWTHORNS, WEST
BRADFORD RD, WADDINGTON

SHEET:

PROPOSED ANNEX FLOOR PLAN
AND ELEVATIONS

Project number	PHA/496
Date	29/11/2023
Drawn by	AW
Checked by	PH

A2.6

Scale	As indicated
Sheet size	A1



3 PROPOSED NORTH WEST
1 : 50



2 PROPOSED SOUTH EAST
1 : 50

Peter Hitchen
Architects

Marathon House
The Sidings Business Park
Whalley, BB7 9SE

01254 823 885

www.peterhitchenarchitects.co.uk

NOTES:

STONE
TIMBER CASEMENT WINDOWS WITH
STONE FEATURES
SLATE ROOF FINISH
ZINC CLADDED DORMER

No.	Description	Date

CLIENT:

ASHLEY ROSTRON

PROJECT:

PROPOSED NEW DWELLINGS
AND ANNEX AT THE
HAWTHORNS, WEST
BRADFORD RD, WADDINGTON

SHEET:

PROPOSED ELEVATIONS 1

Project number PHA/496

Date 29/11/2023

Drawn by AW

Checked by PH

A3.3

Scale 1 : 50

Sheet size A1



1 PROPOSED SOUTH WEST
1 : 50



2 PROPOSED NORTH EAST
1 : 50

Peter Hitchen
Architects

Marathon House
The Sidings Business Park
Whalley, BB7 9SE

01254 823 885

www.peterhitchenarchitects.co.uk

NOTES:

No.	Description	Date

CLIENT:

ASHLEY ROSTRON

PROJECT:

PROPOSED NEW DWELLINGS
AND ANNEX AT THE
HAWTHORNS, WEST
BRADFORD RD, WADDINGTON

SHEET:

PROPOSED ELEVATIONS 2

Project number PHA/496

Date 29/11/2023

Drawn by AW

Checked by PH

A3.4

Scale 1 : 50

Sheet size A1



3 VISUAL 3
1 : 1



1 VISUAL 1
1 : 1



2 VISUAL 2
1 : 1

Peter Hitchen
Architects

Marathon House
The Sidings Business Park
Whalley, BB7 9SE

01254 823 885

www.peterhitchenarchitects.co.uk

NOTES:

No.	Description	Date

CLIENT:

ASHLEY ROSTRON

PROJECT:

PROPOSED NEW DWELLINGS
AND ANNEX AT THE
HAWTHORNS, WEST
BRADFORD RD, WADDINGTON

SHEET:

PROPOSED 3D VISUALS

Project number PHA/496

Date 29/11/2023

Drawn by AW

Checked by PH

A5.2

Scale 1 : 1

Sheet size A1