

EXISTING FLOOR PLAN
SCALE 1:100 A2

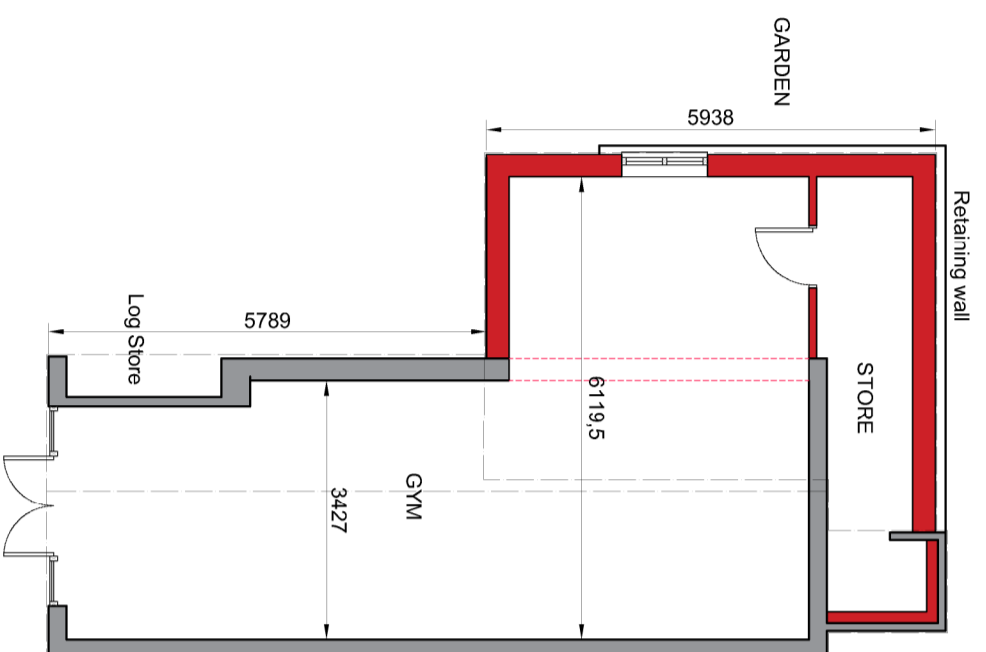

PROPOSED FLOOR PLAN
SCALE 1:100 A2

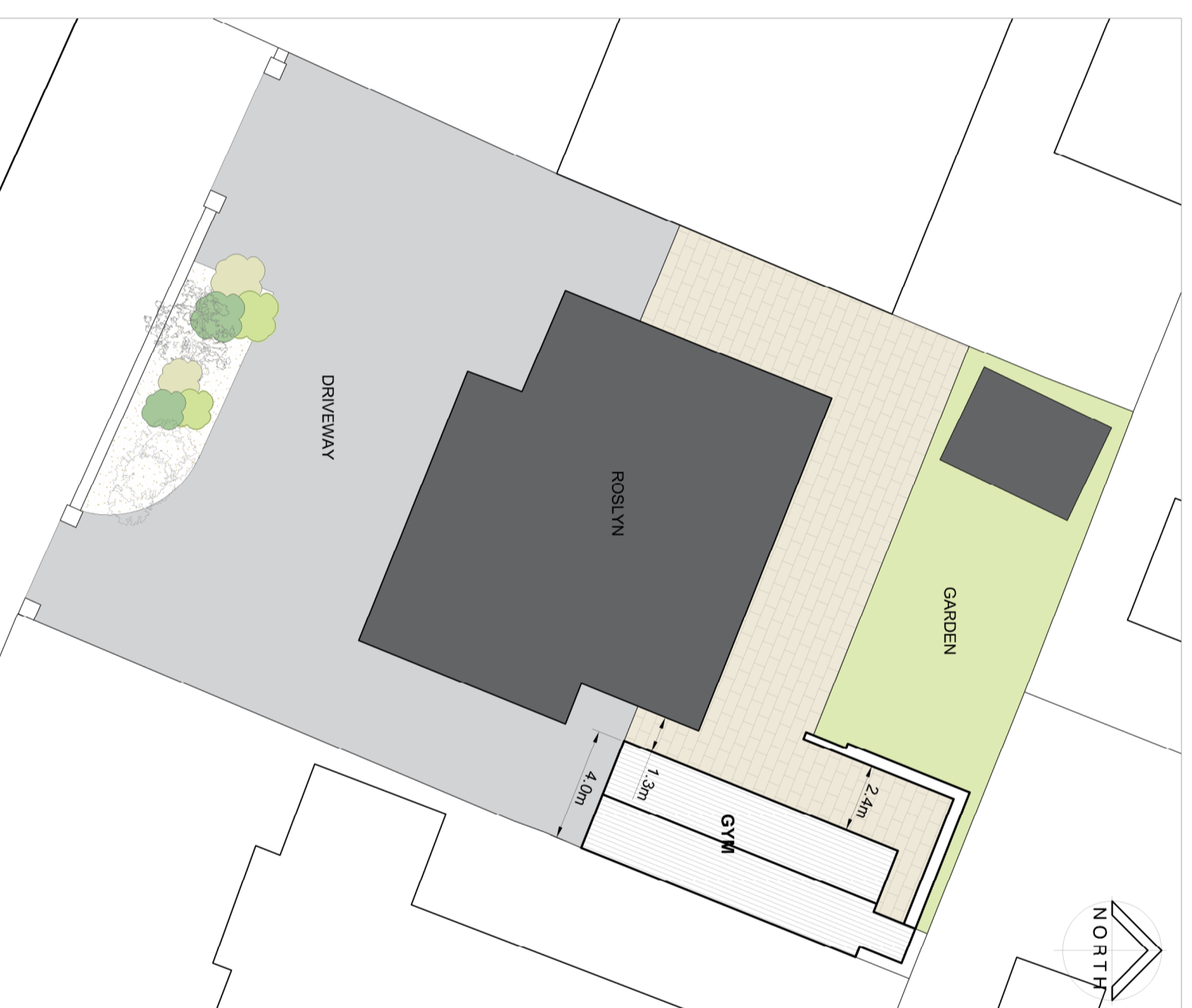

EXISTING SITE PLAN
SCALE 1:200 A2

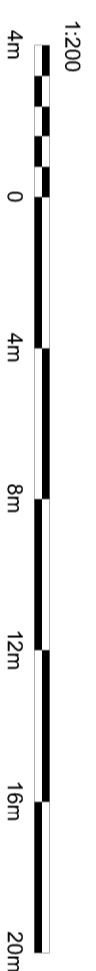

PROPOSED SITE PLAN
SCALE 1:200 A2

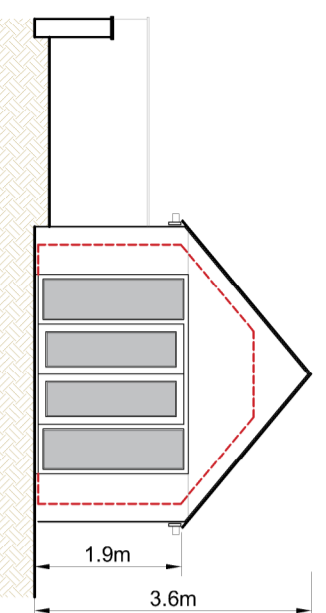

FRONT ELEVATION - SOUTH WEST FACING

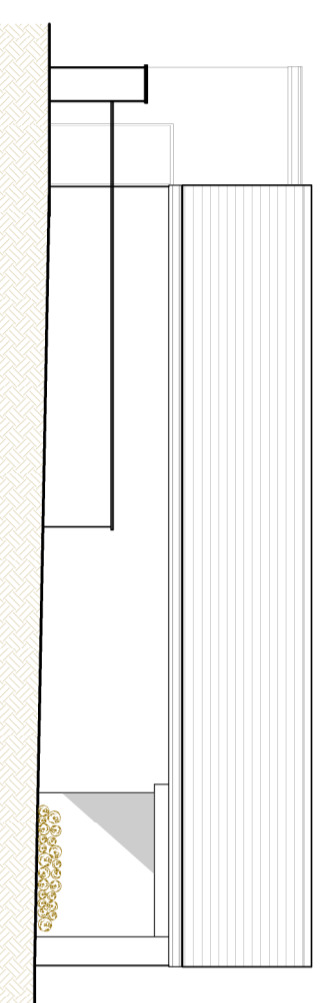

SIDE ELEVATION - NORTH WEST FACING

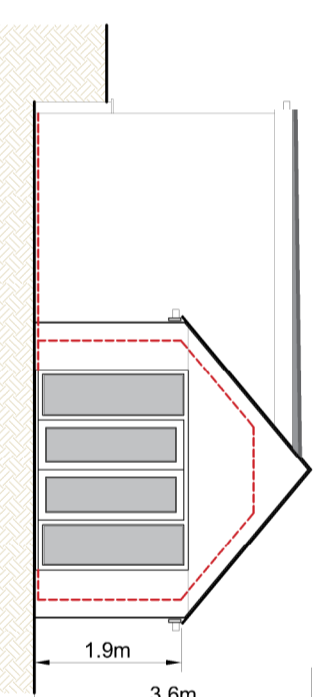

FRONT ELEVATION - SOUTH WEST FACING

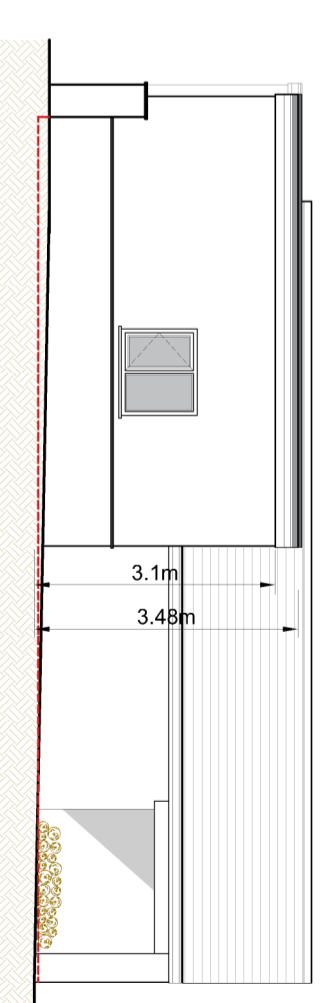

SIDE ELEVATION - NORTH WEST FACING

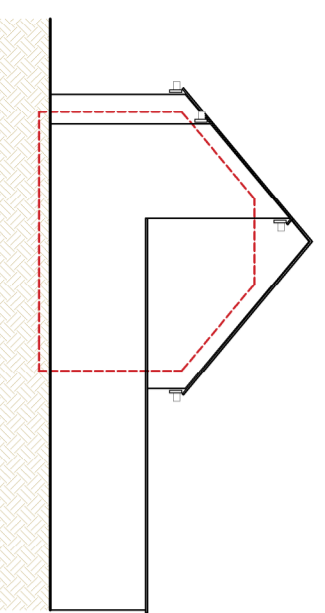

REAR ELEVATION - NORTH EAST FACING

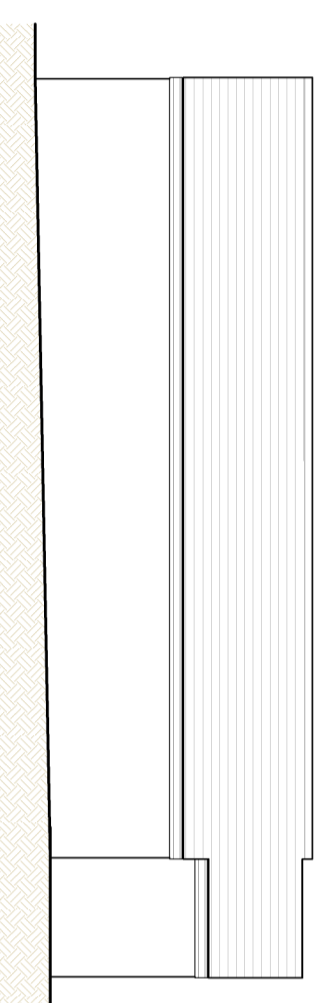

SIDE ELEVATION - SOUTH EAST FACING

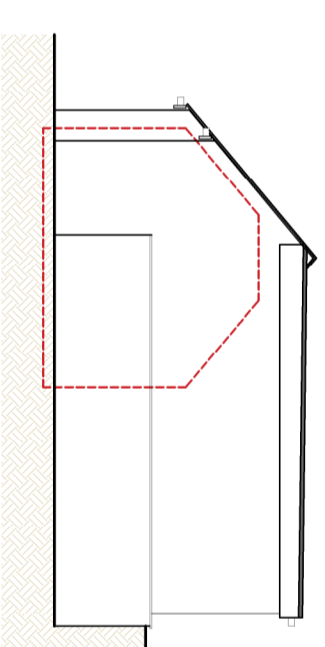

REAR ELEVATION - NORTH EAST FACING

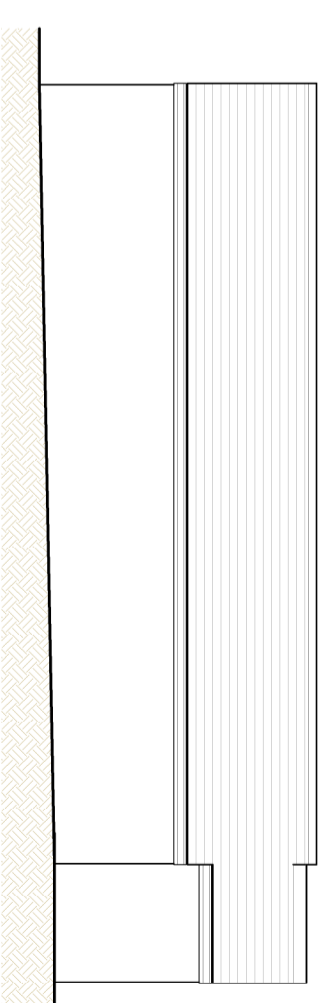

SIDE ELEVATION - SOUTH EAST FACING

EXISTING ELEVATIONS

SCALE 1:100 A2

PROPOSED ELEVATIONS

SCALE 1:100 A2

MATERIALS

External walls to be stone blith and render to match the existing.
Single ply membrane flat roof
Windows to be black upvc to match the existing doors.
Black fascias and gutters to match the existing.

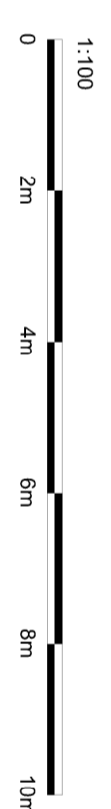

SUBJECT TO PLANNING APPROVAL FROM RIBBLE VALLEY BOROUGH COUNCIL

Roslyn, Whalley Road, Simonstone, BB12 7HT For Barrow Joinery & Construction		05 12 2023
Gym extension		0114
EXISTING & PROPOSED PLANS / ELEVATIONS		PL 00 01