

EXISTING WEST ELEVATION

EXISTING ELEVATIONS

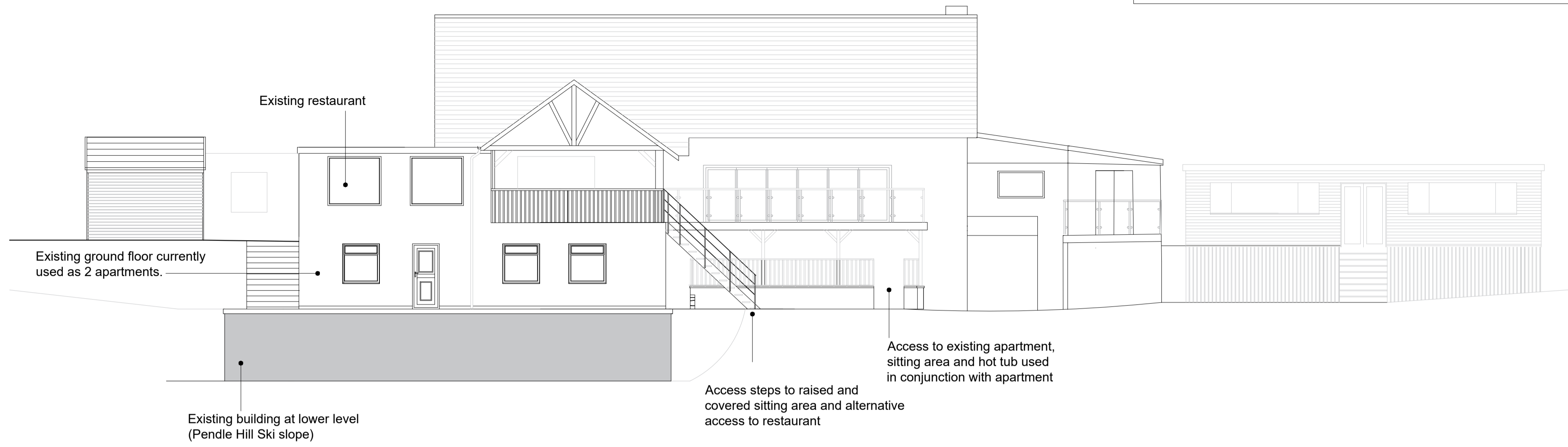

EXISTING EAST ELEVATION



Existing front elevation of restaurant.

EXISTING SOUTH ELEVATION

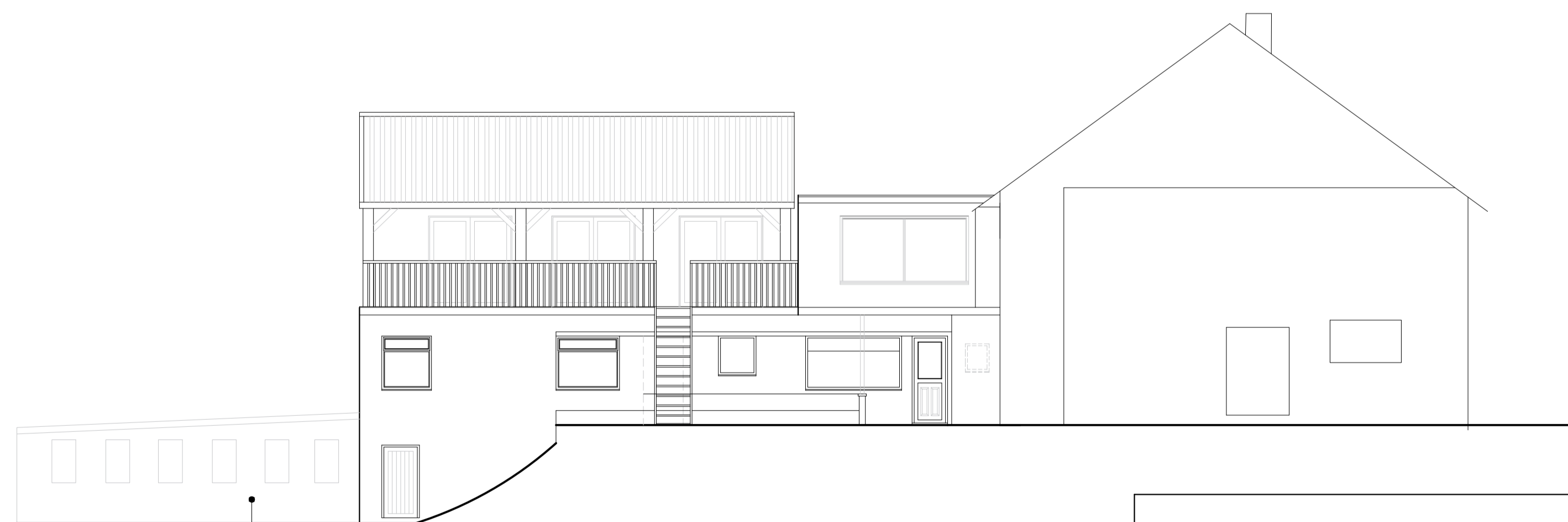

Existing building at lower level (Pendle Hill Ski slope)

EXISTING NORTH ELEVATION



Existing building at lower level (Pendle Hill Ski slope)

**EXISTING DRAWING
PLANNING**

This drawing is for planning discussion and design purposes and the content can change so must not be relied on for accurate details of this project.

Application No: 3/2023/1008
Local area council: Ribbles Valley council
Previous application No:
Dwg : PCD00151/V2a **Drawn:** PCD
 Amended.
Scale:
 1:100 Existing Elevation drawings
 THIS DRAWING IS COPYRIGHT © AND REMAINS THE PROPERTY OF DURKIN ARCHITECTURAL. REPRODUCTION OR ALTERATION OF THIS DRAWING REQUIRES PRIOR PERMISSION.

Site location: The Wellsprings Restaurant Sabden Clitheroe BB7 9HN
Applicant: Mr & Mrs Marhraoui
Project: Refurbishment of two existing apartments and forming of 3 additional apartments/ Holiday lets.
Date: 1 February 2024

Contact: Durkin Architectural. 07484510433
email: durkinarchitectural@gmail.com
Website: www.durkinarchitectural.com
Address: Heritage Exchange, South Lane Mills Elland. HX5 0HG West yorkshire

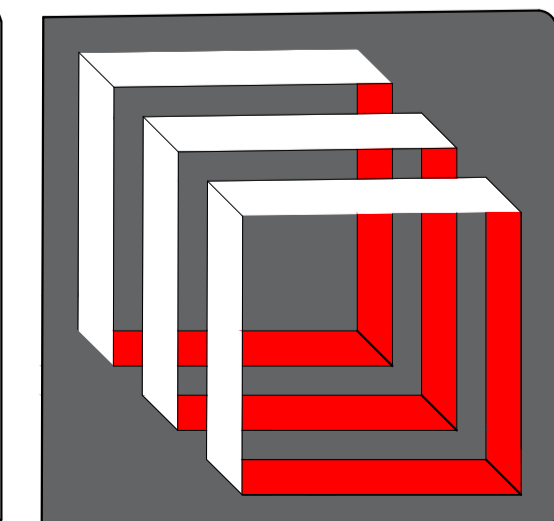

DURKIN
 ARCHITECTURAL
 Design