

# EXISTING FLOOR PLANS

## EXISTING GROUND FLOOR LAYOUT

## EXISTING FIRST FLOOR LAYOUT

Existing building at lower level  
(Pendle Hill Ski slope)

Existing garden

Existing door

Existing door

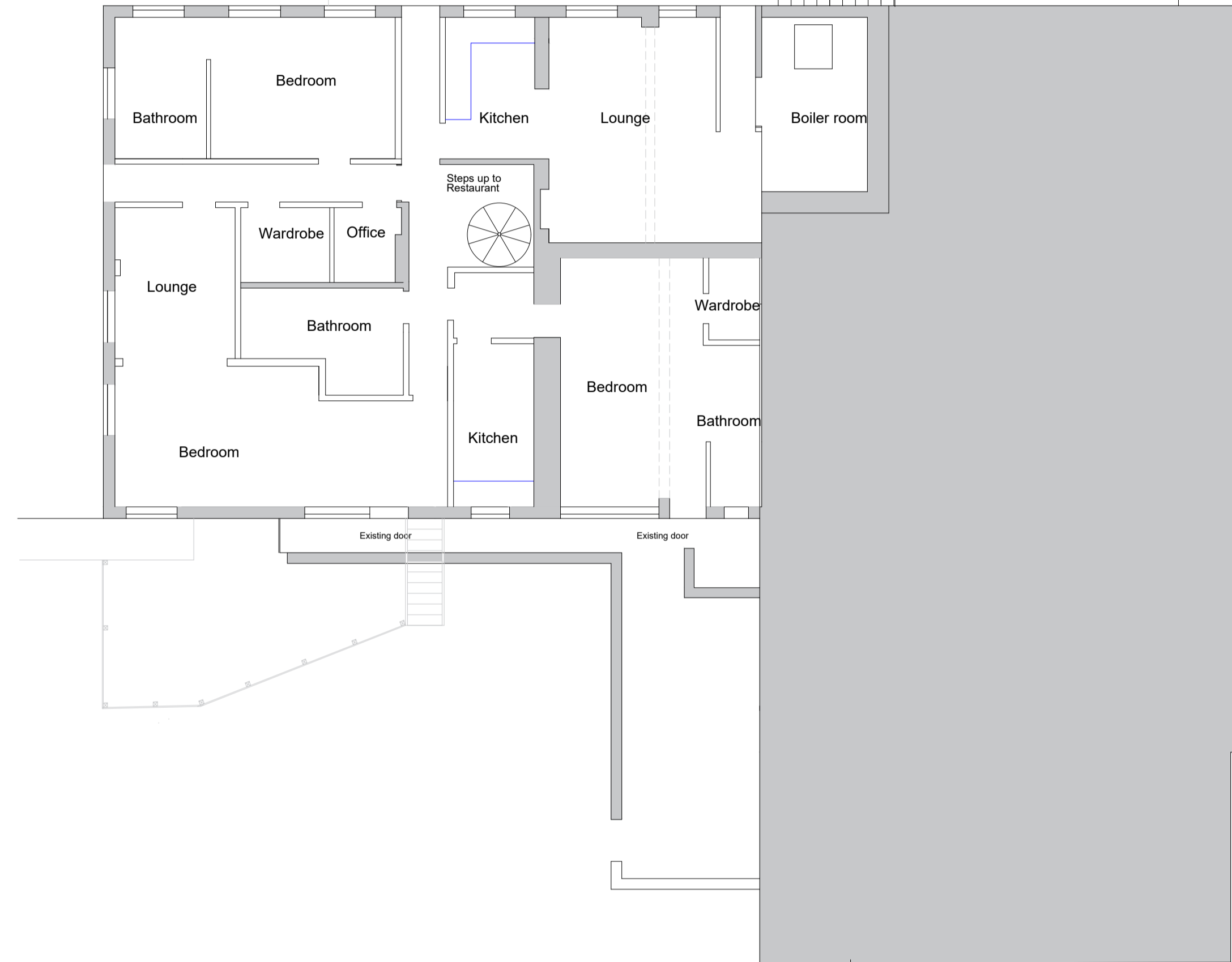

Existing building at lower level  
(Pendle Hill Ski slope)

Existing garden

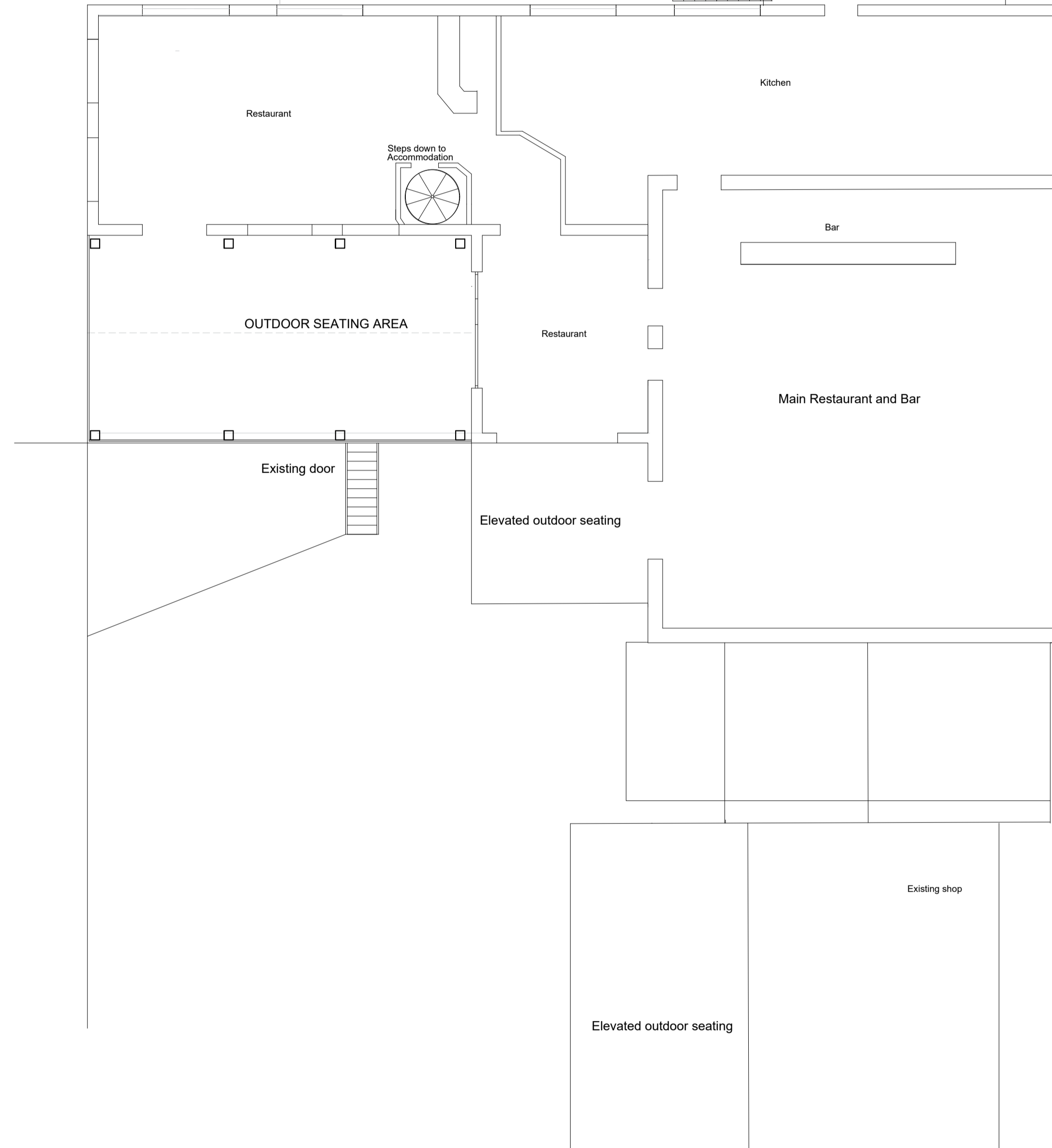

**EXISTING DRAWING  
PLANNING**

This drawing is for planning discussion and design purposes and the content can change so must not be relied on for accurate details of this project.

Application No: Planning portal ref: PP-12650574  
Local area council: Pendle council  
Previous application No:  
Dwg : PCD00152  
Drawn: PCD

Scale:	
1:100	Existing floor plans

THIS DRAWING IS COPYRIGHT © AND REMAINS THE PROPERTY OF DURKIN ARCHITECTURAL. REPRODUCTION OR ALTERATION OF THIS DRAWING REQUIRES PRIOR PERMISSION.

Site location: The Wellsprings Restaurant  
Sabden  
Clitheroe  
BB7 9HN

Applicant: Mr & Mrs Marhraoui

Project: Refurbishment of two existing apartments and forming of 3 additional apartments/ Holiday lets.

Date: 1 October 2023

Contact: Durkin Architectural. 07484510433

email: durkinarchitectural@gmail.com

Website: www.durkinarchitectural.com

Address: Heritage Exchange, South Lane Mills  
Elland. HX5 0HG West yorkshire

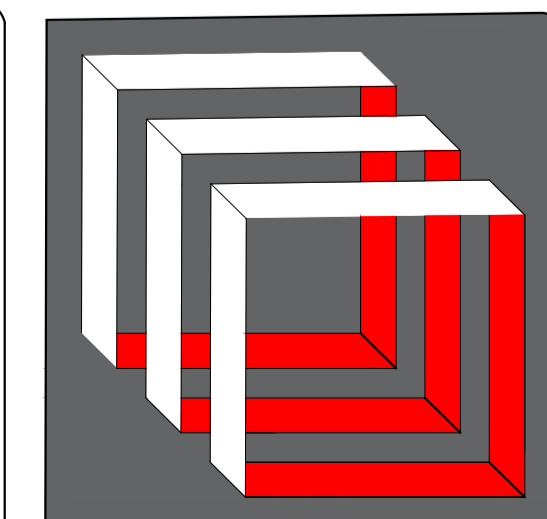

**DURKIN**  
ARCHITECTURAL  
Design