

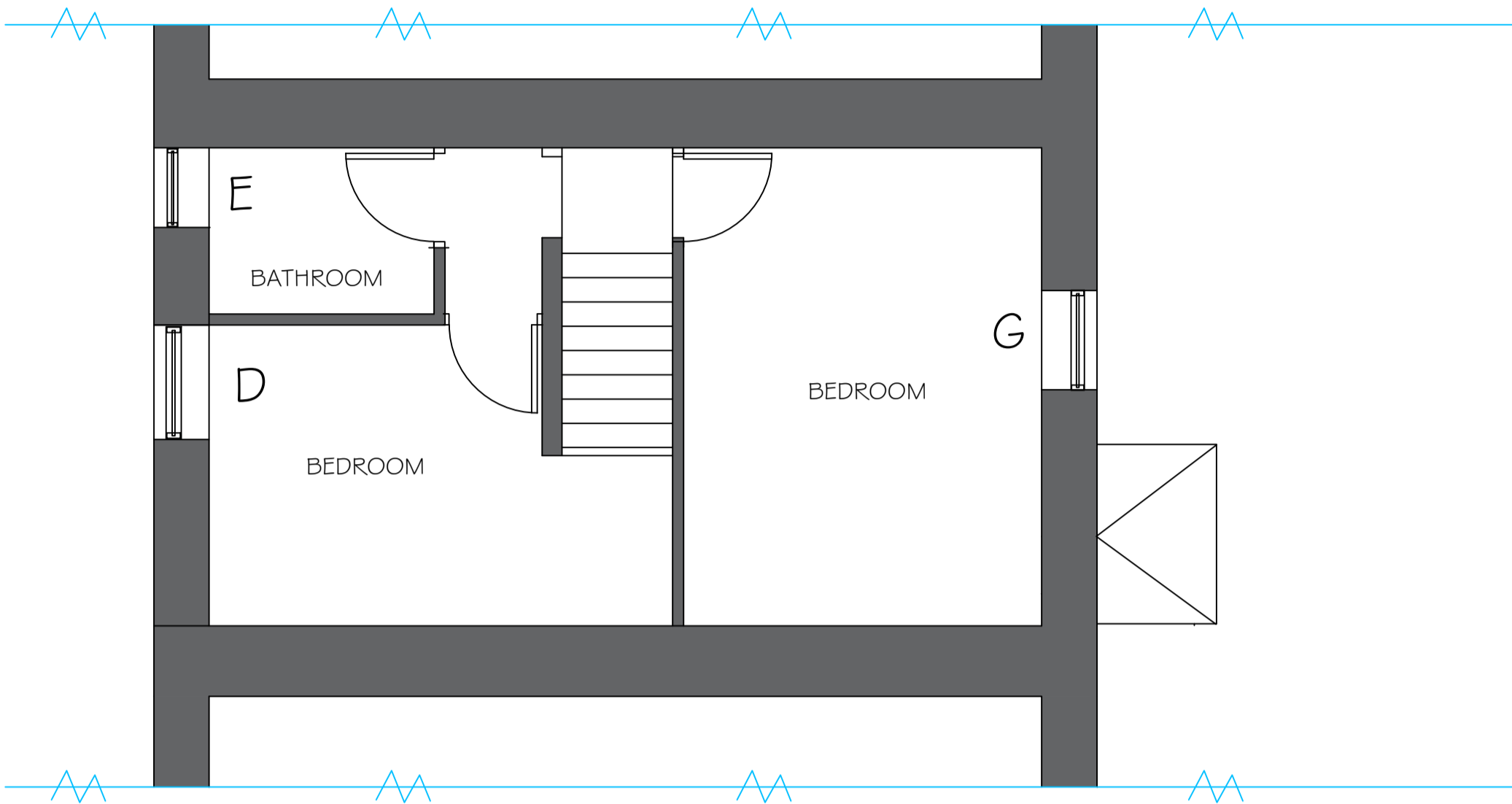

EXISTING FRONT ELEVATION



EXISTING REAR ELEVATION



EXISTING FIRST FLOOR PLAN

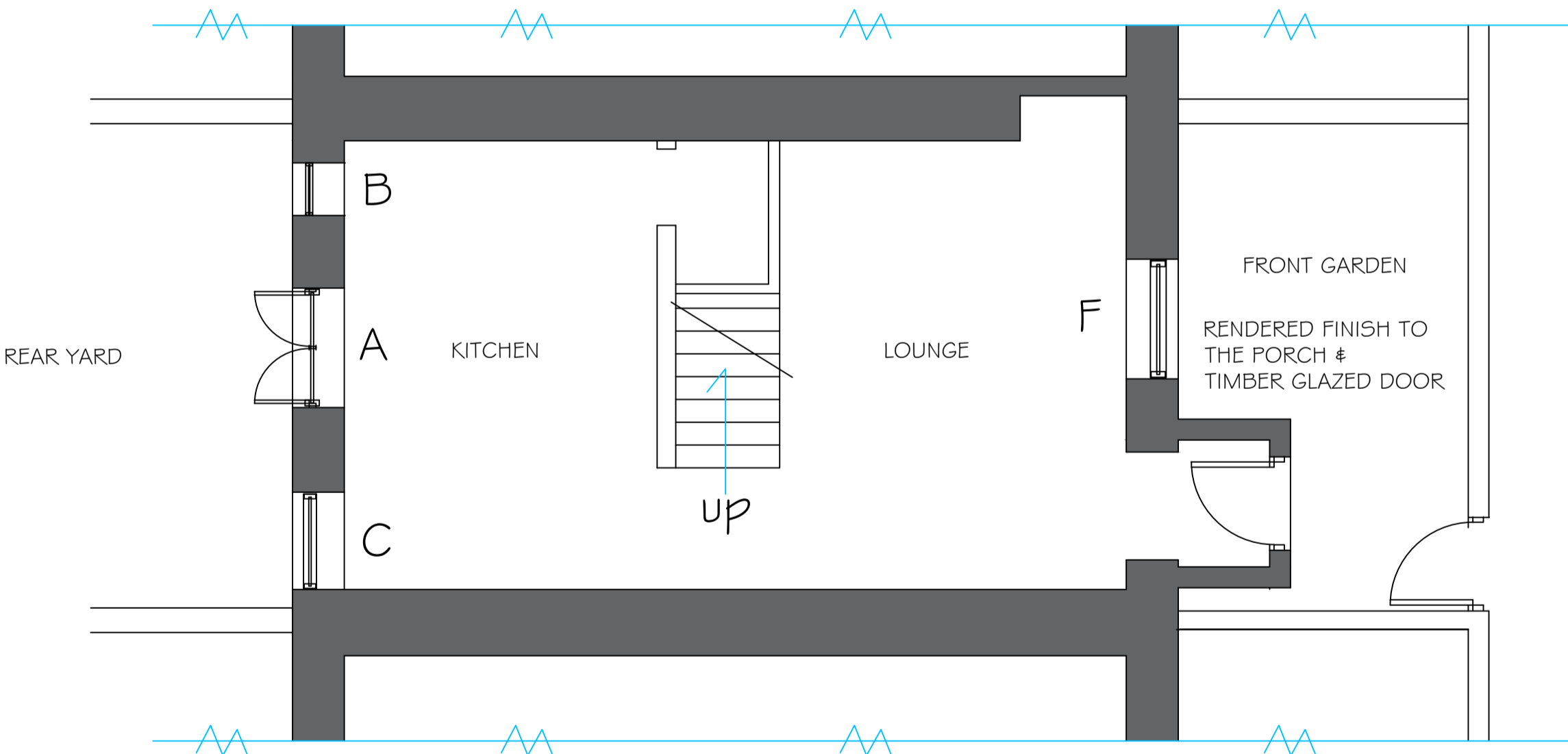

EXISTING GROUND FLOOR PLAN

The proposal is the subject of a listed building application.

The works involve the replacement of all the existing UPVC window frames, rear double door and front door to be replaced with new timber sash windows and doors and the rendering of the existing front porch.  
The heritage statement provides supporting information for the application.

- A - UPVC DOUBLE DOOR SET WITH FANLIGHT OVER
- B - UPVC FIXED WINDOW FRAME
- C - UPVC FIXED WINDOW FRAME
- D - UPVC CASEMENT WINDOW FRAME
- E - UPVC CASEMENT WINDOW FRAME
- F - UPVC SASH WINDOW
- G - UPVC SASH WINDOW

Notes.

notes.

LISTED BUILDING CONSENT

Project .

3 THE SQUARE  
WHALLEY  
LANCASHIRE

Client.

PETER INNERDALE

drawing title:

EXISTING PLANS &  
ELEVATIONS

status.

scale.

1:50 AT A1

Drawn by:

checked:

PH

Date.

7.12.23

project no.

PHA/1200

sig. no.

100

rev.