

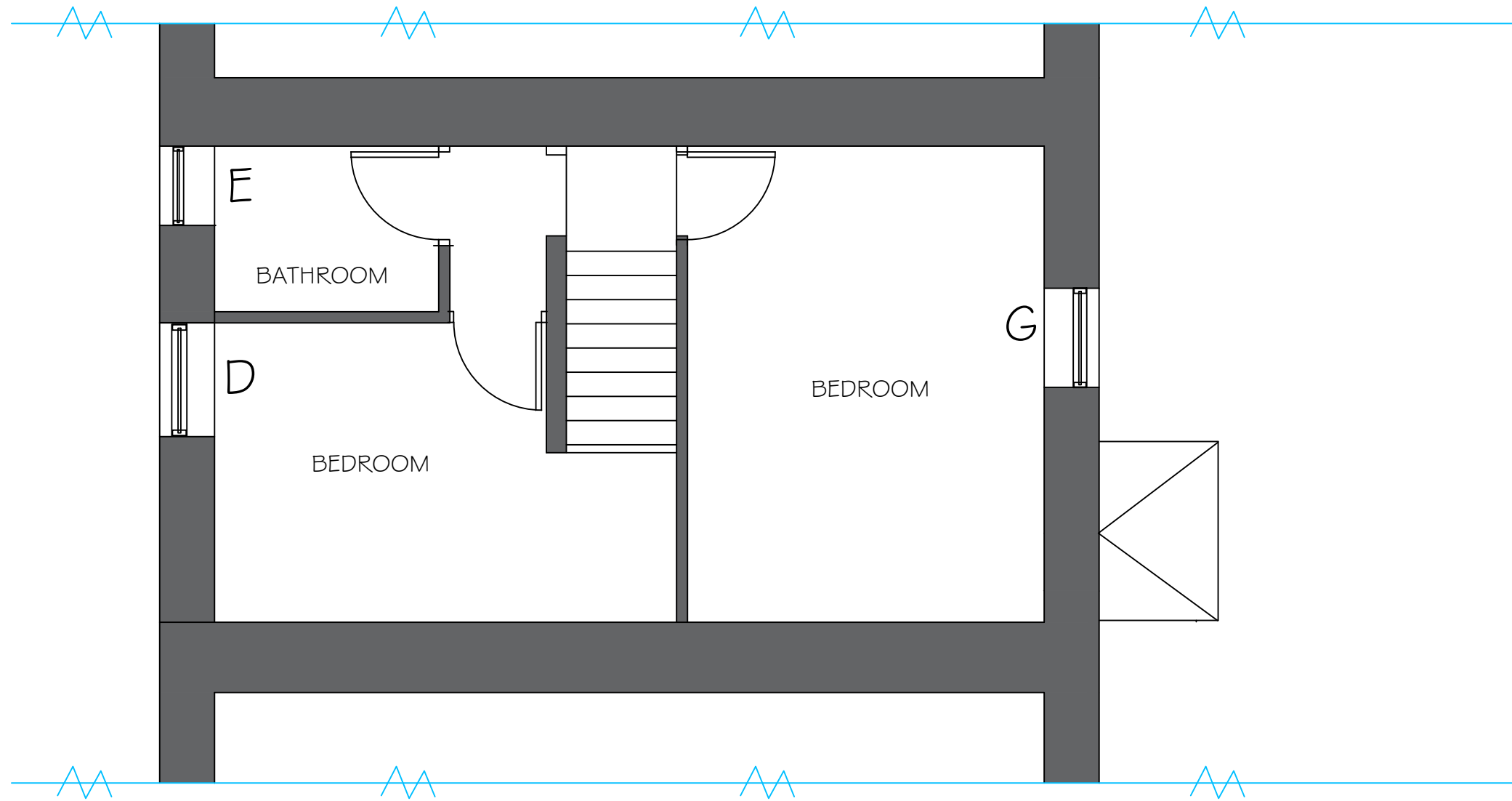

PROPOSED FRONT ELEVATION



PROPOSED REAR ELEVATION



PROPOSED FIRST FLOOR PLAN

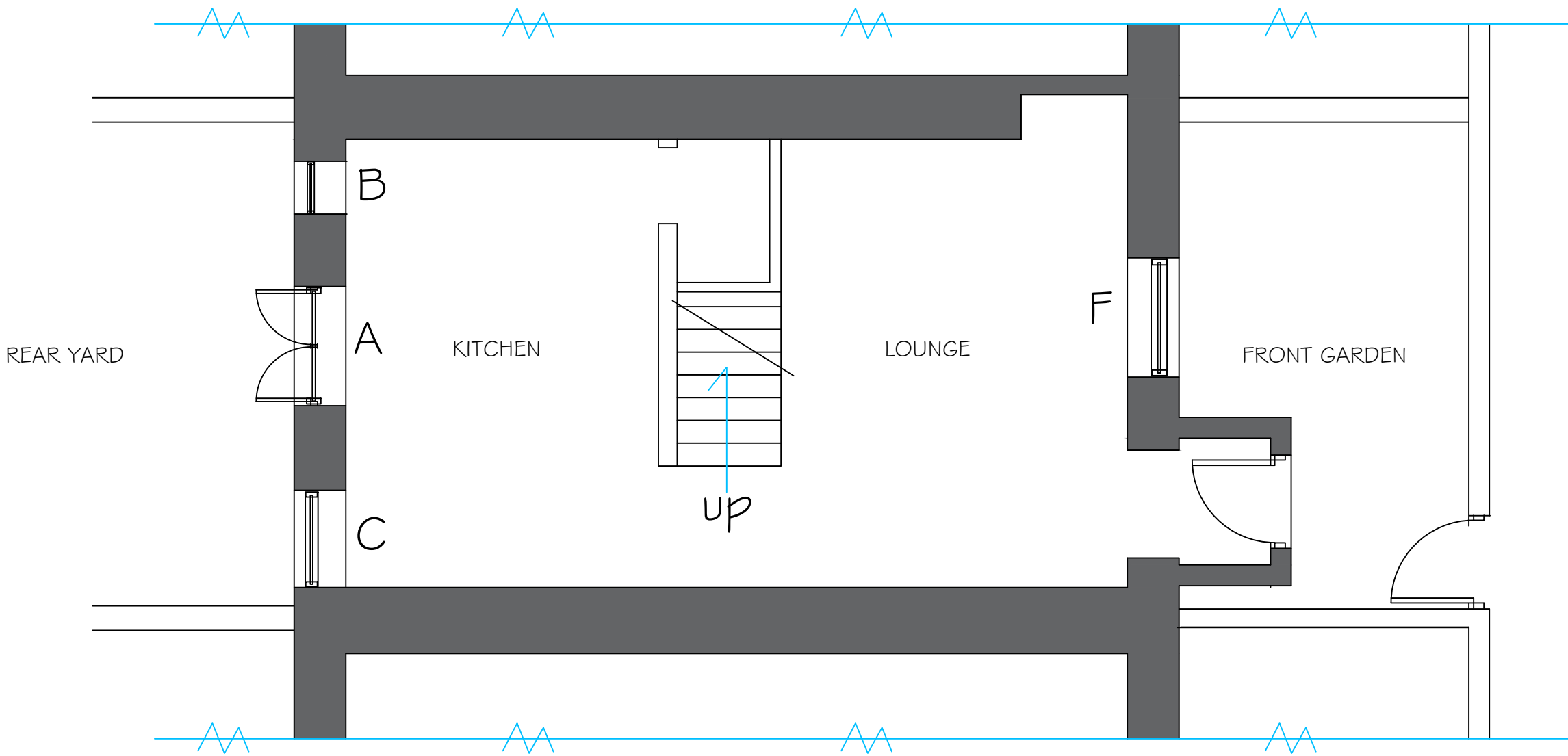

PROPOSED GROUND FLOOR PLAN

The proposal is the subject of a listed building application.

The works involve the replacement of all the existing UPVC window frames, rear double door and front door to be replaced with new timber sash windows and doors and the rendering of the existing front porch.
The heritage statement provides supporting information for the application.

- A - TIMBER GLAZED FULL HEIGHT DOUBLE DOOR SET
- B - TIMBER FIXED WINDOW FRAME
- C - TIMBER FIXED WINDOW FRAME
- D - TIMBER CASEMENT WINDOW FRAME
- E - TIMBER CASEMENT WINDOW FRAME
- F - TIMBER SASH WINDOW
- G - TIMBER SASH WINDOW
- REPLACEMENT TIMBER PANELLED DOOR

Notes.		
notes.		
LISTED BUILDING CONSENT		
Project .		
3 THE SQUARE WHALLEY LANCASHIRE		
Client.		
PETER INNERDALE		
drawing title:		
PROPOSED PLANS & ELEVATIONS		
status.		
scale.		
1:50 AT A1		
Drawn by:	checked: PH	
Date.	7.12.23	
project no.	dig. no.	rev.
PHA/1200	100	