

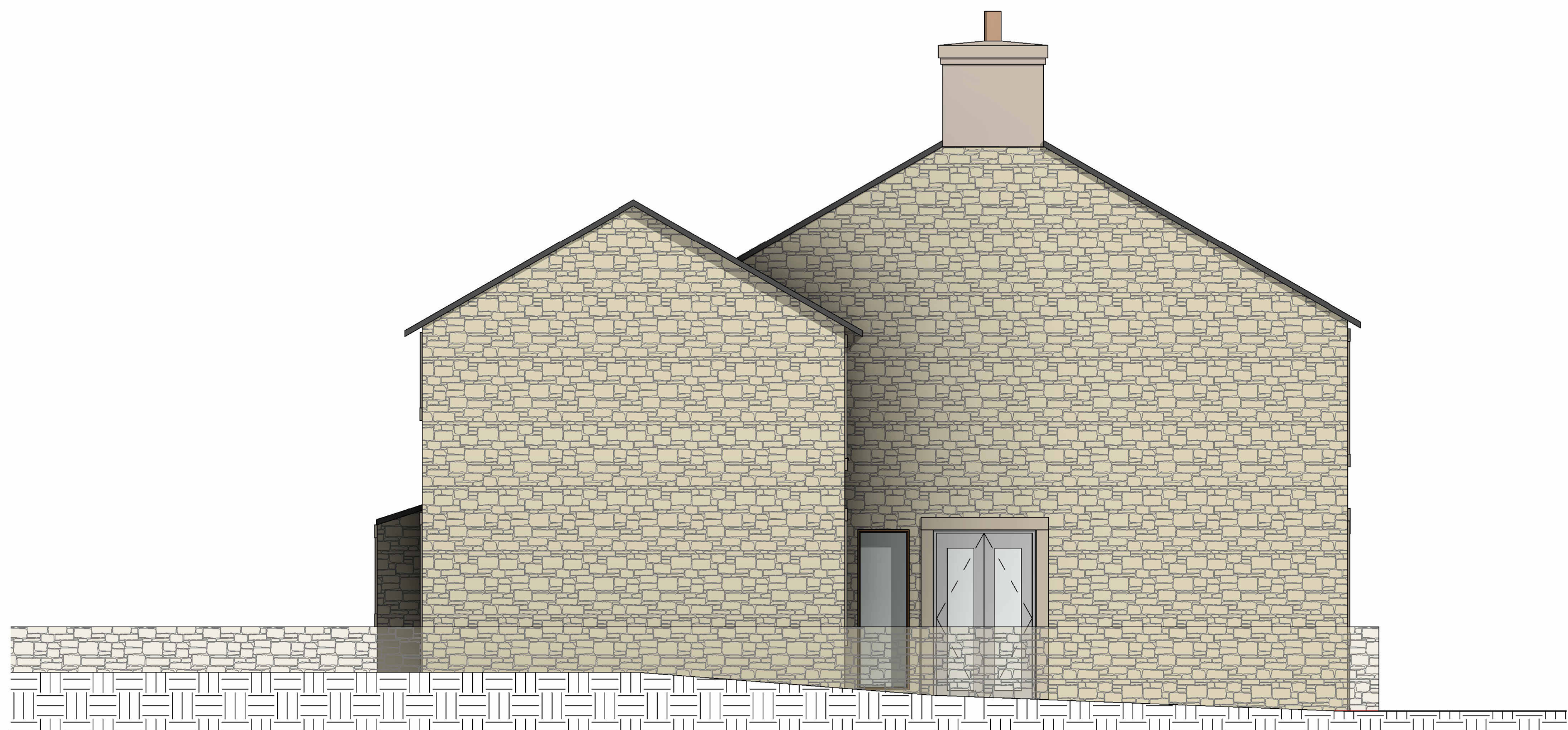

5  
1 : 50



3  
1 : 50



4  
1 : 50

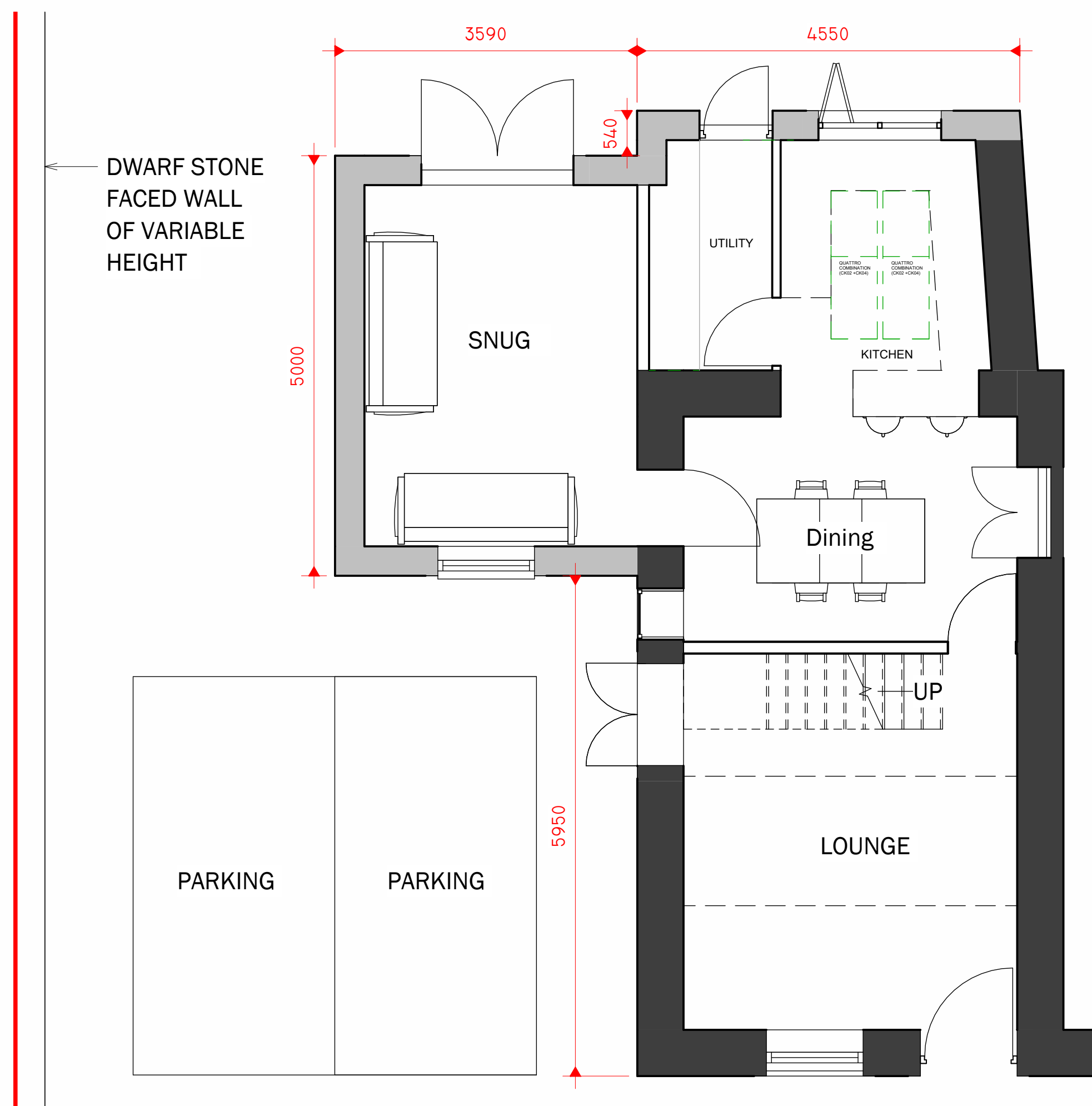

1  
1 : 50

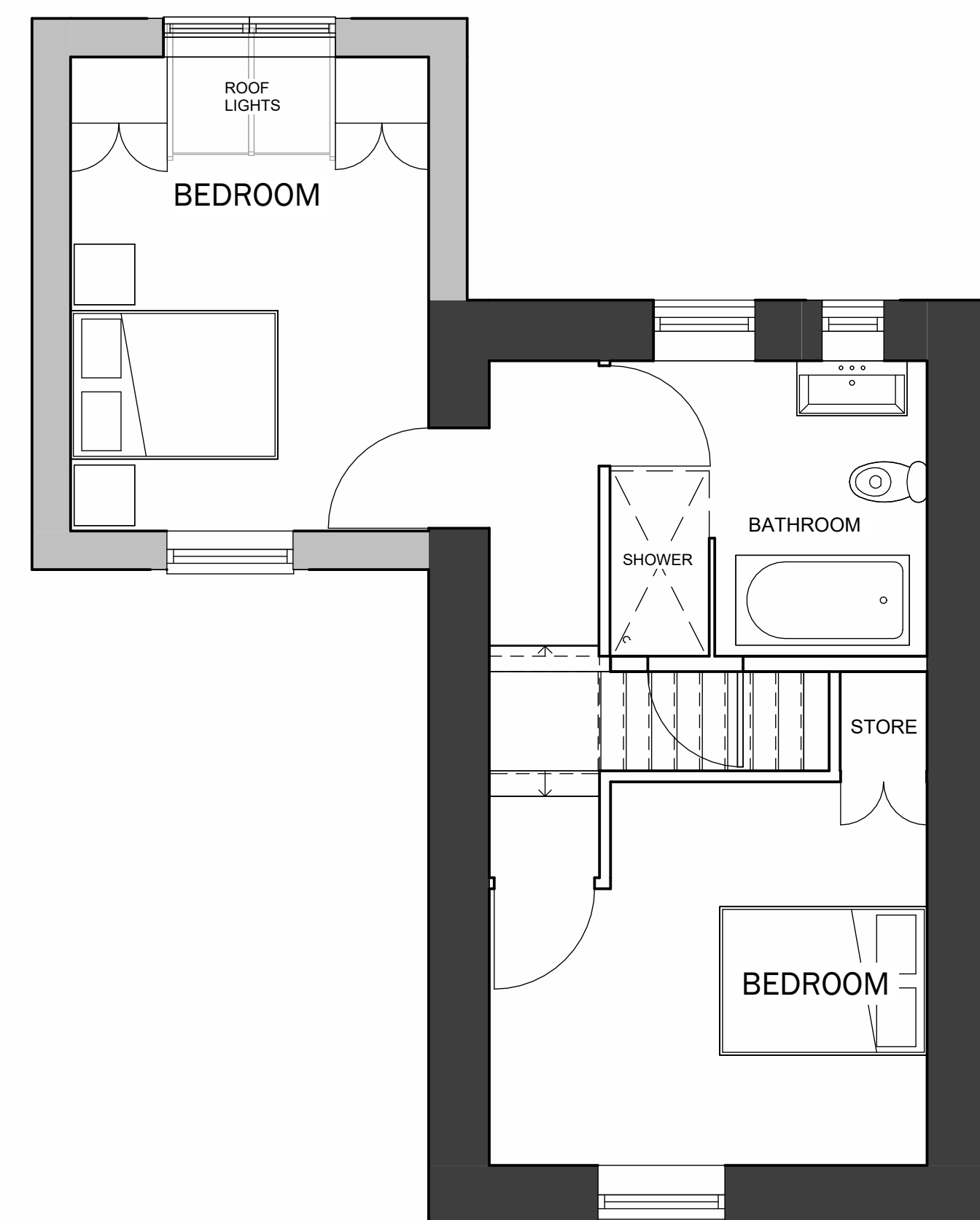

2  
1 : 50

Peter Hitchen  
Architects

Marathon House  
The Sidings Business Park  
Whalley, BB7 9SE

01254 823 885

www.peterhitchenarchitects.co.uk

NOTES:

- EXISTING GARAGE AND OUTBUILDING DEMOLISHED
- EXISTING DASH REMOVED
- STONE FACINGS
- SLATE ROOF

No.	Description	Date

CLIENT: TAANIA DUCKWORTH  
23 PENDLETON ROAD,  
WISWELL

PROJECT: PROPOSED EXTENSION  
AND ALTERATIONS

SHEET: PROPOSED FLOOR PLANS  
AND ELEVATIONS

Project number PHA/898

Date 23/11/2023

Drawn by DH

Checked by PH

A2.2

Scale 1 : 50

Sheet size A1