

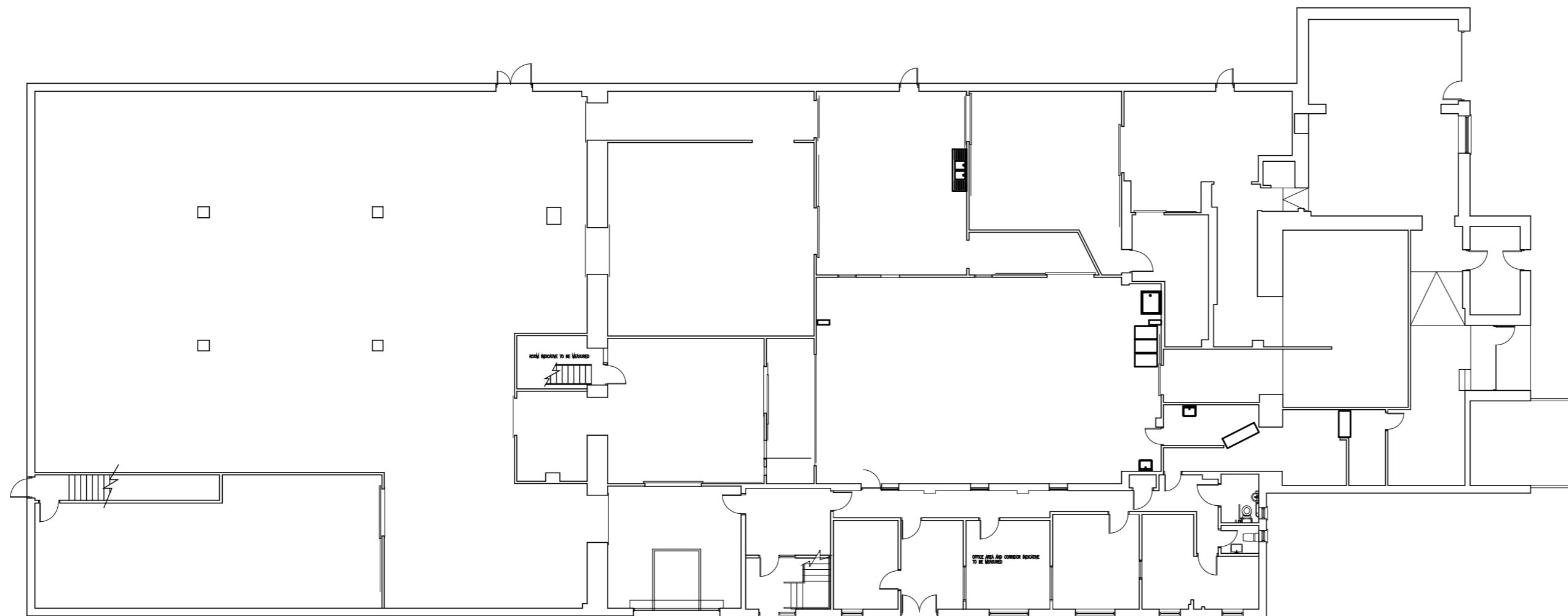

FIRST FLOOR PLAN

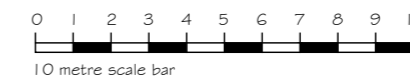

GROUND FLOOR PLAN



HWL
HARRY WALTERS & LIVESEY Ltd

CLIENT James Hall & Co Ltd	PROJECT NAME Alston Dairy	DRAWN BY KMc
DRAWING NAME Existing Plans Dairy Building	SCALE 1:200 @ A2	REV No R1
DATE Aug 2023	JOB NUMBER 702	DWG No PL-02
Registered Office • James Hall Spar Distribution Centre Bowland View Fulwood • Preston • Lancashire • PR2 5QT • Company No. 06235823		K.M. McFadyen, Dip. Arch. R.I.B.A. Tel No: 01772 706696 Email: office@HWL1.com