

3 Proposed Basement Floor Plan
1:100

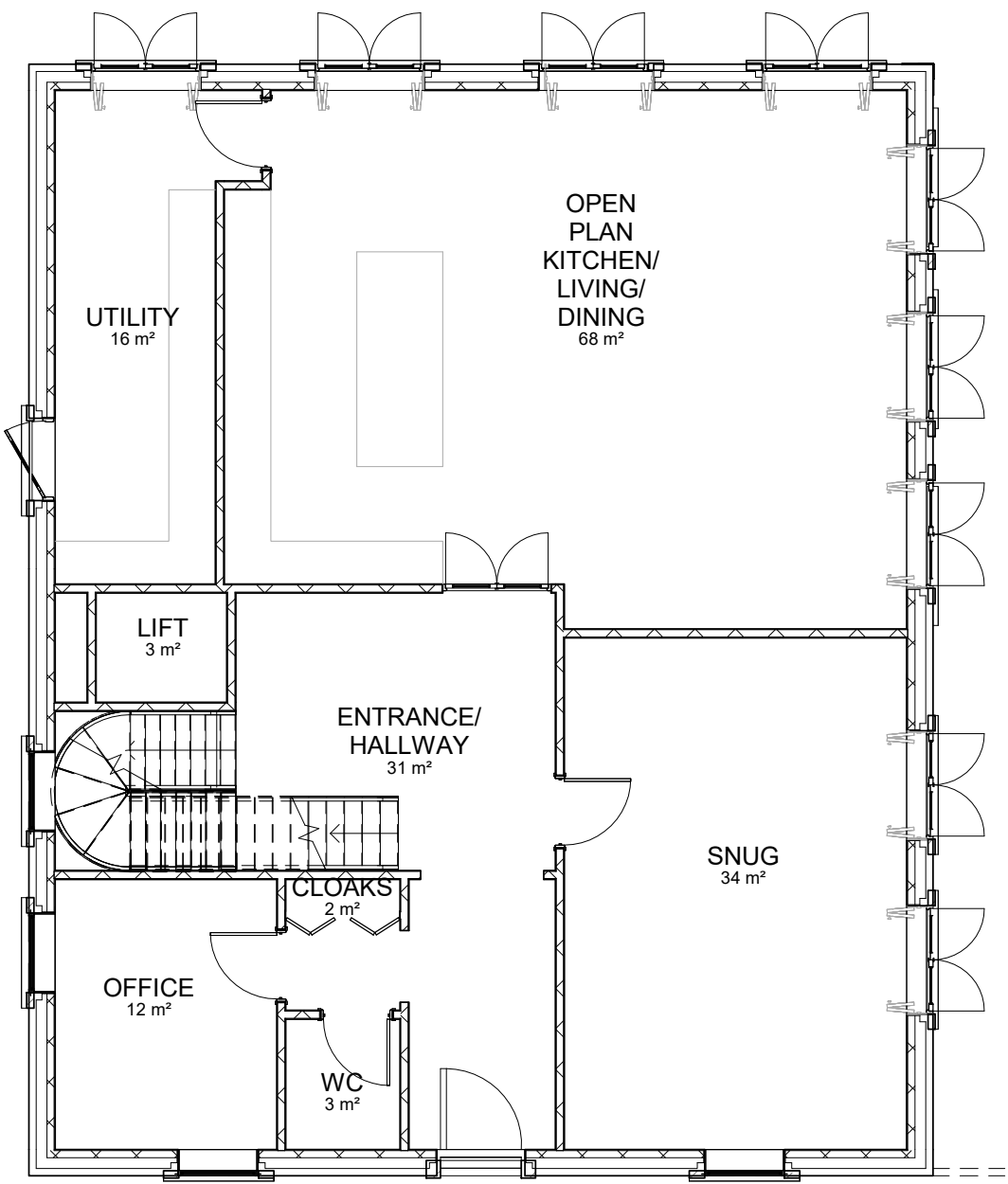

2 Proposed Ground Floor Plan
1:100

SUBJECT TO NON-MATERIAL AMENDMENT APPROVAL

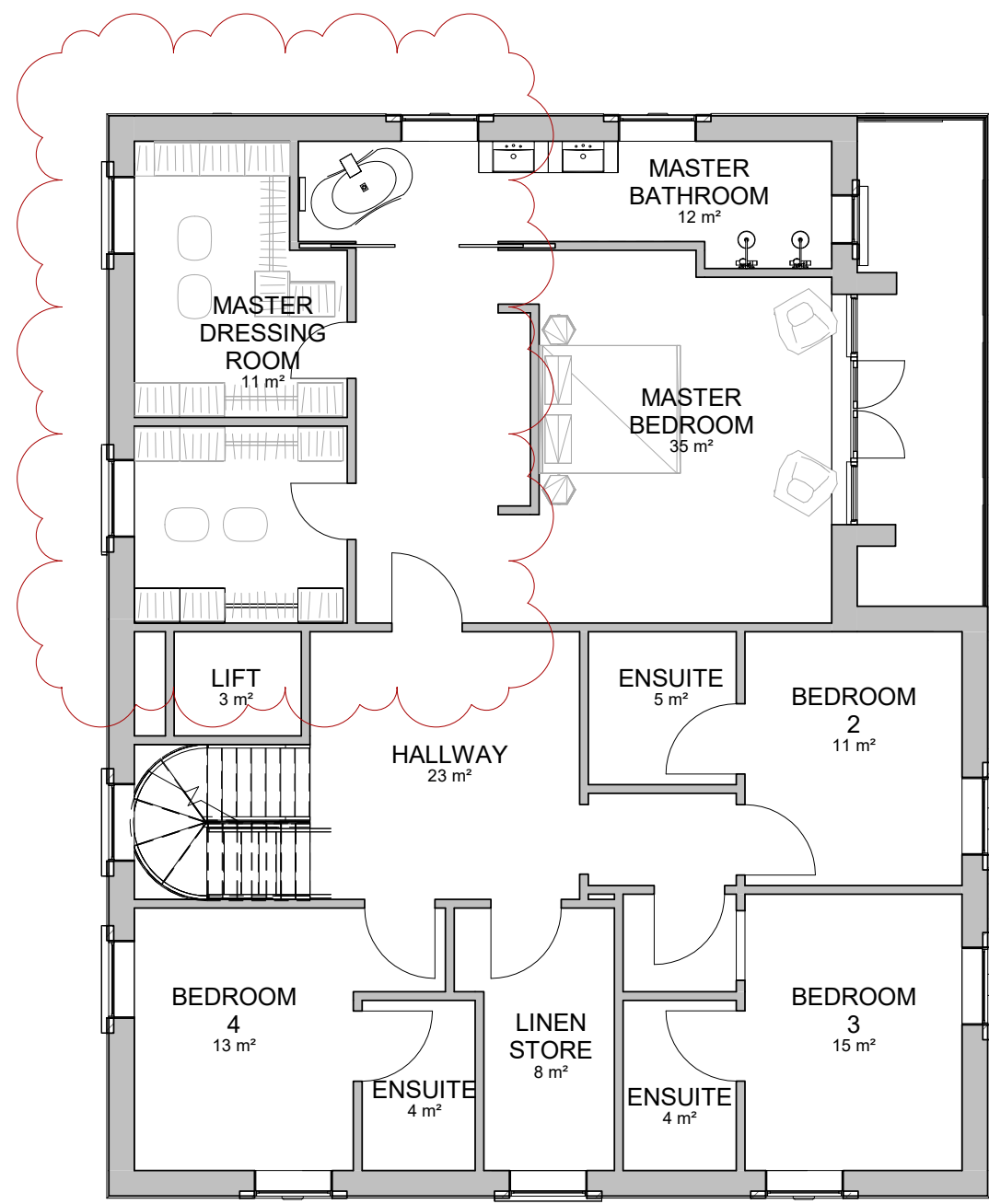

1 Proposed First Floor Plan
1:100

SUBJECT TO NON-MATERIAL AMENDMENT APPROVAL

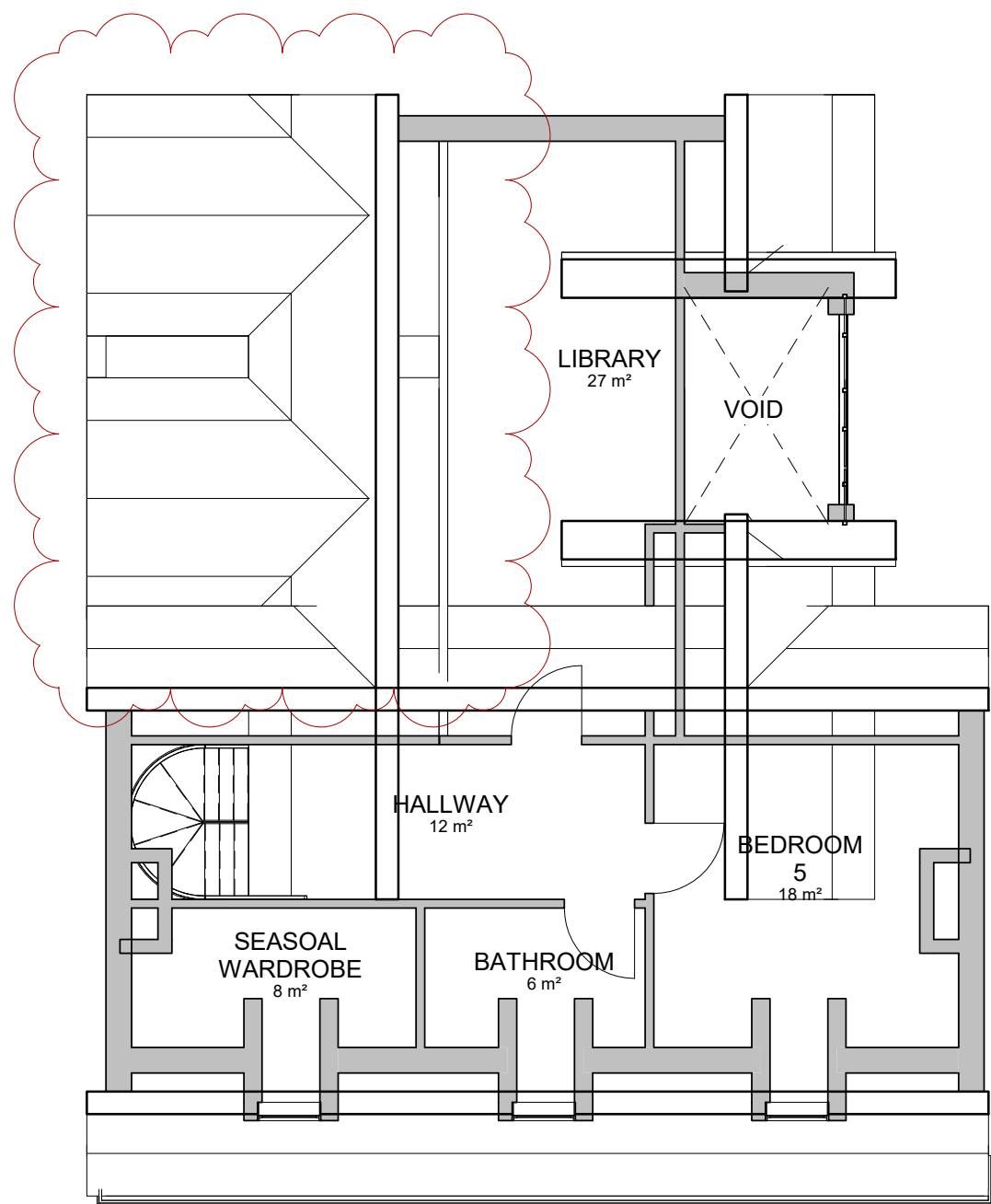

4 Proposed Second Floor Plan
1:100

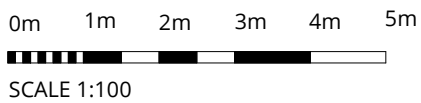

RALA LTD. SHALL HAVE NO RESPONSIBILITY FOR ANY USE MADE OF THIS DOCUMENT OTHER THAN FOR THAT WHICH IT WAS PREPARED AND ISSUED.
ALL DIMENSIONS SHOULD BE CHECKED ON SITE.
DO NOT SCALE FROM THIS DRAWING
ANY DRAWING ERRORS OR DISCREPANCIES SHOULD BE BROUGHT TO THE ATTENTION OF RALA LTD. AT THE ADDRESS SHOWN BELOW.

NOTES

P00	First Issue	RB	RB	18/12/23
P01	Structural Revisions	RB	RB	22/12/23
P02	Non-Material Amendment Issue	RB	RB	11/01/24

REVISION	DESCRIPTION	DRAWN	CHECKED	DATE	REVISION	DESCRIPTION	DRAWN	CHECKED	DATE	REVISION	DESCRIPTION	DRAWN	CHECKED	DATE	REVISION	DESCRIPTION	DRAWN	CHECKED	DATE
----------	-------------	-------	---------	------	----------	-------------	-------	---------	------	----------	-------------	-------	---------	------	----------	-------------	-------	---------	------

CLIENT

11 Hackford Close,
Bury,
Greater Manchester,
BL0 9NU
United Kingdom
T +44 (0)7564 361 972



PROJECT TITLE Hillside, Wiswell	
RALA JOB NUMBER P0054	REVISION CLASSIFICATION Confidential
DRAWING TITLE Proposed Plans	SCALE @ A1 1:100
DATE FIRST ISSUED 17/12/23	REVISION P02
DRAWING NO. HLS-RALA-ZZ-XX-DR-A-(PL)-0002	