

**S278 WORKS**  
SCALE 1:200

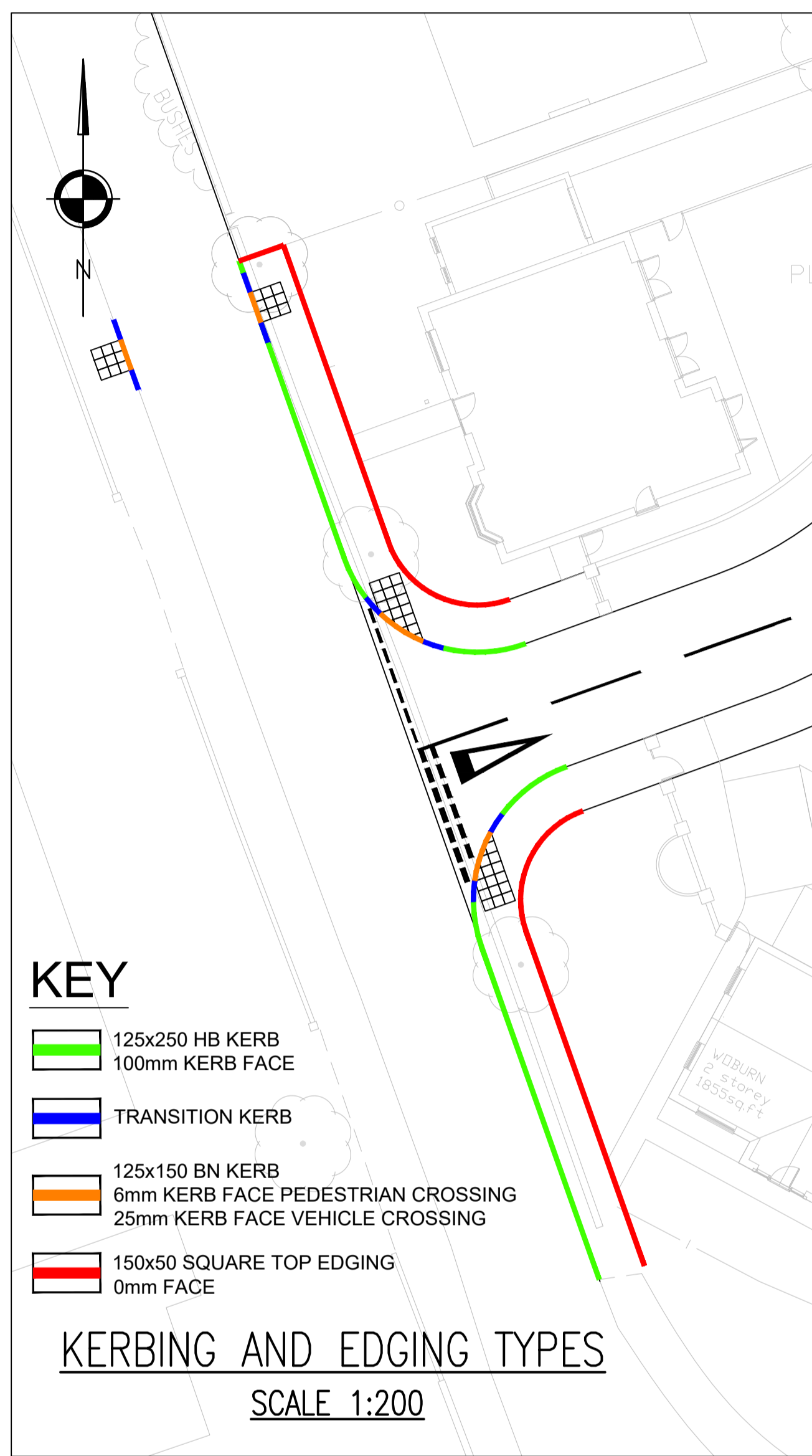

- KEY**
- 125x250 HB KERB
  - 100mm KERB FACE
  - TRANSITION KERB
  - 125x150 BN KERB
  - 6mm KERB FACE PEDESTRIAN CROSSING
  - 25mm KERB FACE VEHICLE CROSSING
  - 150x50 SQUARE TOP EDGING
  - 0mm FACE

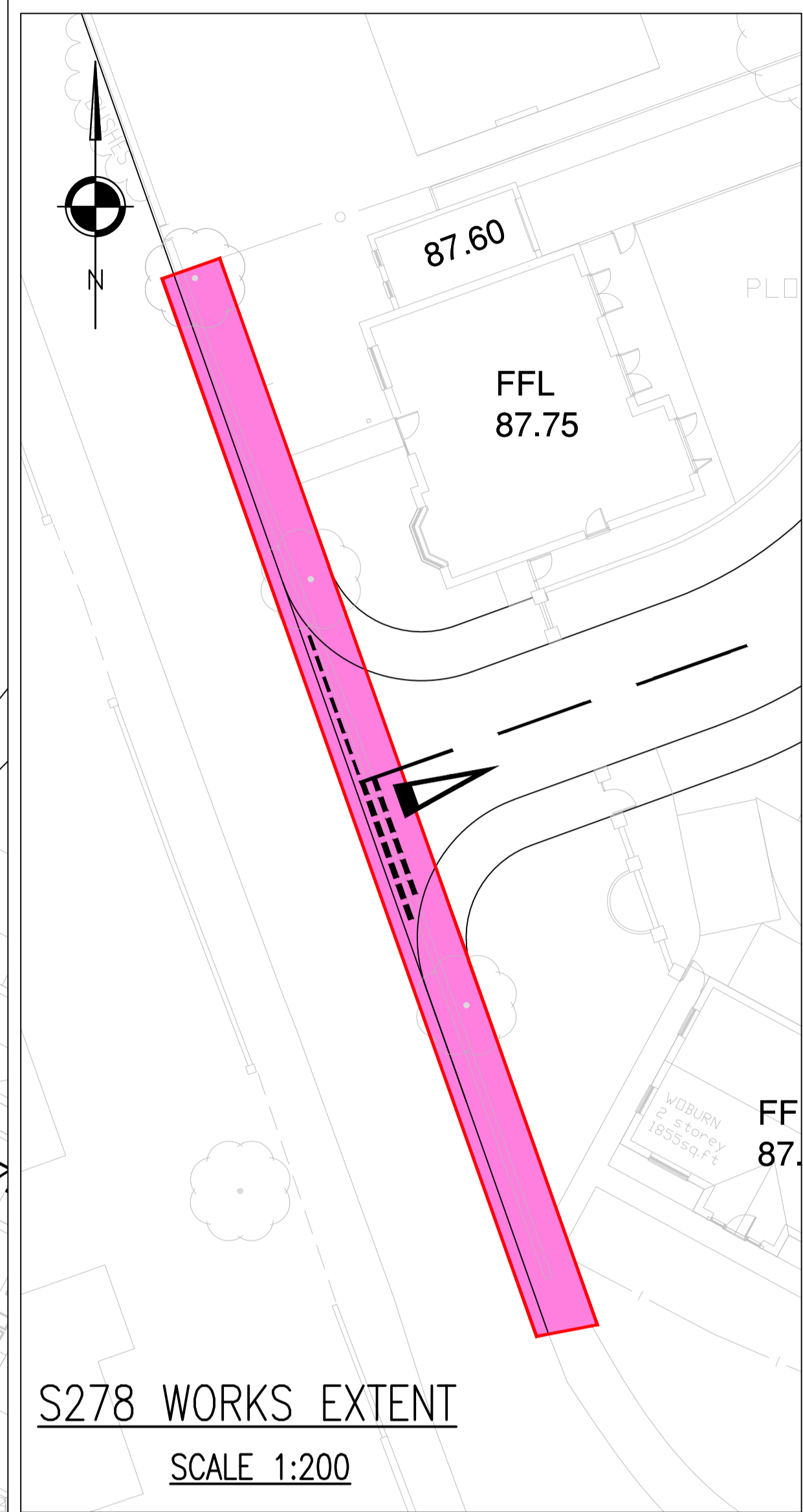
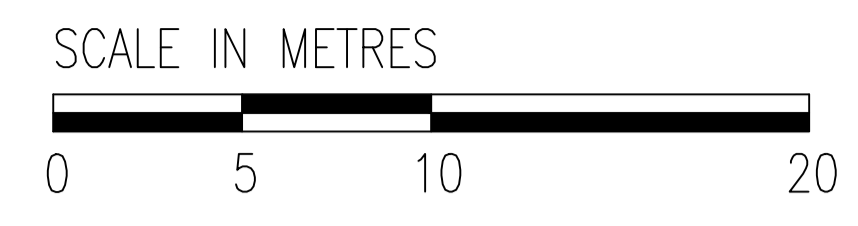
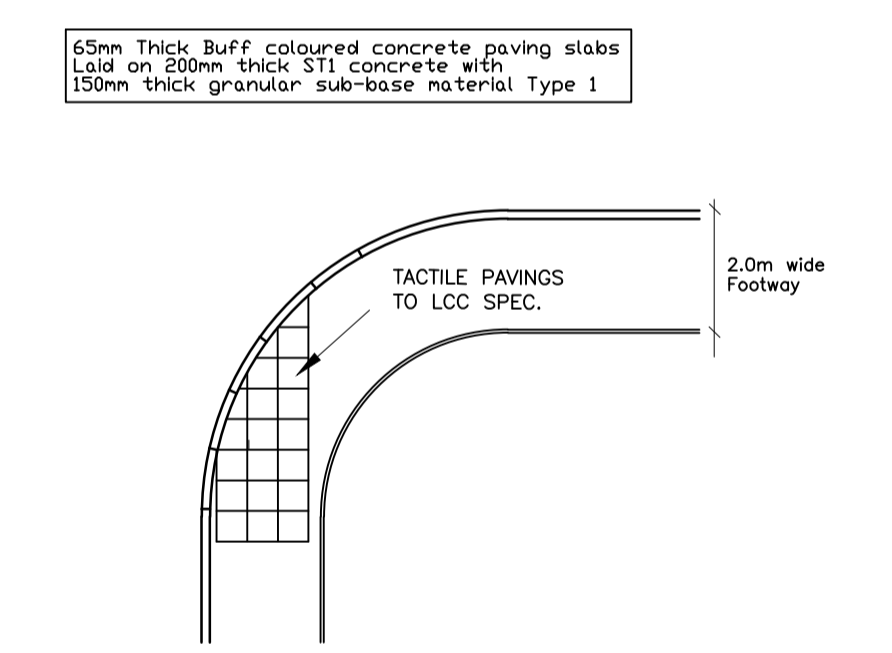
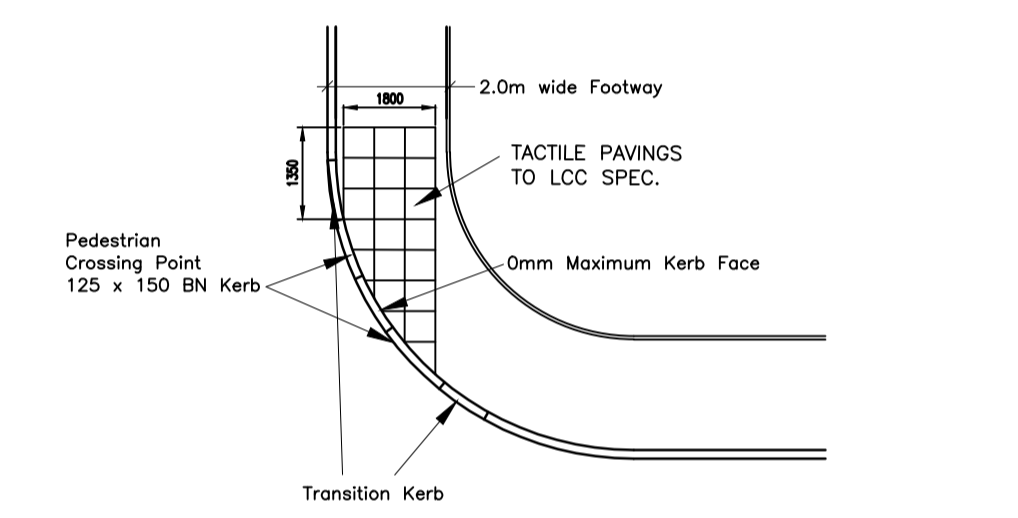
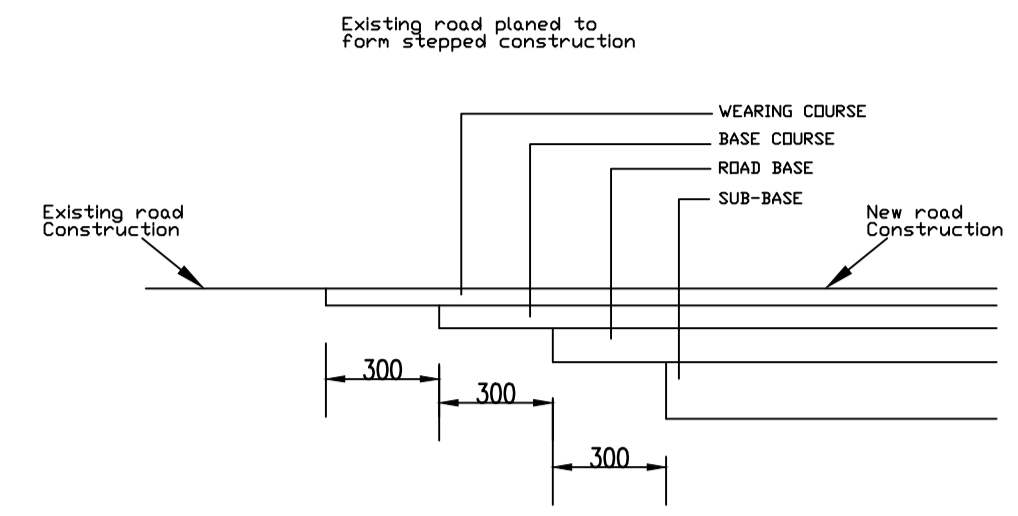
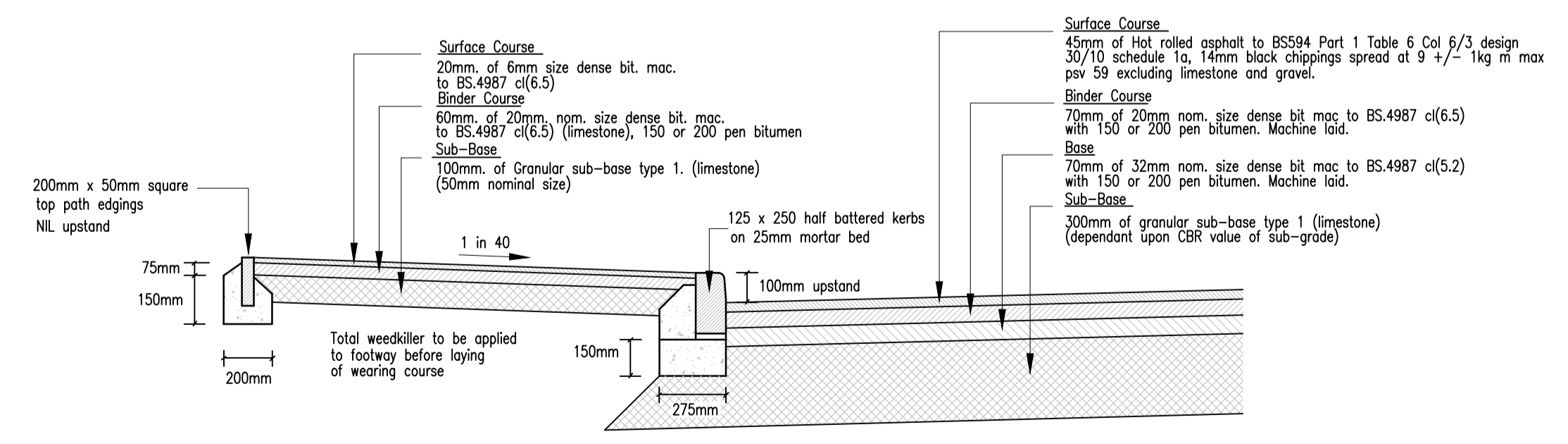

- GENERAL**
- All adoptable sewers and associated works are to comply fully with 'Design and Construction Guidance' & Local Practices
  - All highway works to be to adoptable standards and to comply fully with the Local Authority specification.
  - All private drainage works are to comply fully with part H of the Building Regulations
  - All existing invert levels to be checked by the Contractor at the start of works and any discrepancies notified to REFA. All levels are based on topographical survey information provided by others.
  - All materials to bear the relevant B.S. Kitemark and comply fully with the specifications. All concrete & concrete products must use Sulphate resistant cement (unless the site investigation report proves that sulphate attack from soils and groundwater will not occur)
  - All opening notices etc. as required under Highways acts etc. are to be obtained prior to commencement of works. All works are to be inspected by LA, NHBC or Relevant Water Authority as applicable.

- C.D.M. REGULATIONS 2015**
- In line with the above regulations we are obliged to inform the Client of their responsibilities under section CDM 15/1, and residual risks that may be encountered in the construction of these works. All design work has been carried out with Health and Safety aspects given full consideration. Wherever possible risks have been eliminated from the design, however due to the very nature of this type of work it is not possible to remove all the risks from the design. We would also respectfully remind the Client of his obligations to take all reasonable steps in ensuring that only competent Contractors who have a valid safety policy are employed. They should also provide satisfactory responses at tender stage as to the manner in which they will deal with the elements of risk involved in this type of work and in particular those highlighted by REFA below:-
- Support / treatment for ALL excavation work.
  - Guarding to edges of excavations to prevent people, materials and vehicles falling into excavation.
  - Guarding of excavations outside working hours to prevent unauthorised access.
  - Undermining to adjacent roads or structures.
  - Confined space operations.
  - Dealing with existing services.
  - Traffic management on existing highways.
  - Procedure to be followed in event of accident or emergency.
  - Method of working where contaminated ground is present on site.
  - Confirmation will be required that all operatives are adequately trained, copies of relevant training certificates to be supplied.
- The above list is by no means exhaustive but it does highlight operations that present a risk to contractors and the general public. For clarification on any item please contact REFA.

Rev	Revision details	Rev By	Date
B	REVISED FOLLOWING S278 COMMENTS	RW	27.06.23
A	REVISED FOLLOWING LCC COMMENTS	RW	13.06.23

worksafe designer SSM SAFETY SCHEMES IN PROCUREMENT  
www.smasitd.com

Drawing Stage	Drawing Status
<input type="checkbox"/> Draft	<input type="checkbox"/> Comments
<input checked="" type="checkbox"/> Issued	<input checked="" type="checkbox"/> Information
	<input type="checkbox"/> Approval
	<input type="checkbox"/> Tender
	<input type="checkbox"/> Construction
	<input type="checkbox"/> As Built

Client  
**OAK TREE DEVELOPMENTS**

Job title  
**NORTHCOTE ROAD LANGHO**

Drawing title  
**S278 AGREEMENT PLAN**

**REFA** CONSULTING ENGINEERS  
CIVIL • STRUCTURAL  
GEOTECHNICAL • ENVIRONMENTAL

45 Bridgeman Terrace  
Wigan, Lancs  
WN1 1TT  
Tel: (01942) 826020  
Fax: (01942) 230816

Date	Scale	Drawn
17.04.23	AS SHOWN	RW
Drawing No	Revision	Rev
22009/107/1	-	B

THIS DRAWING IS BASED ON PLANNING LAYOUT PROVIDED BY CLIENT  
DRAWING NUMBER:- 2203-PL-03  
REVISION:- G  
CLIENT TO ENSURE THE ABOVE LAYOUT IS CURRENT BEFORE USING THIS DRAWING FOR CONSTRUCTION PURPOSES

© This drawing is the property of REFA and should not be copied, used or its contents divulged without prior written consent.