

NOTES:

refer to the Topological Survey (TRI-4105-01) & Arboricultural Constraints Appraisal for further site related information

refer to planning ref:- 3/2023/0447 for previous planning applicaiton

EXISTING LAND LEVEL

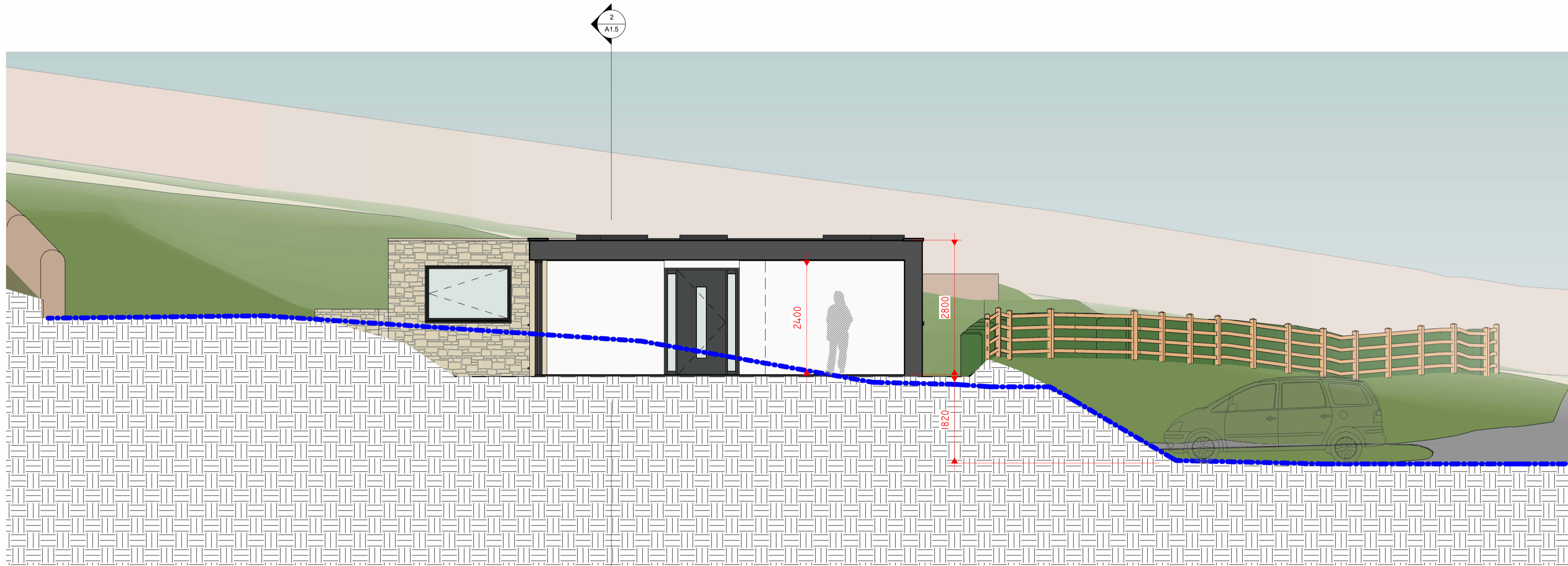

Section 1 (NORTH TO SOUTH)

1 : 50

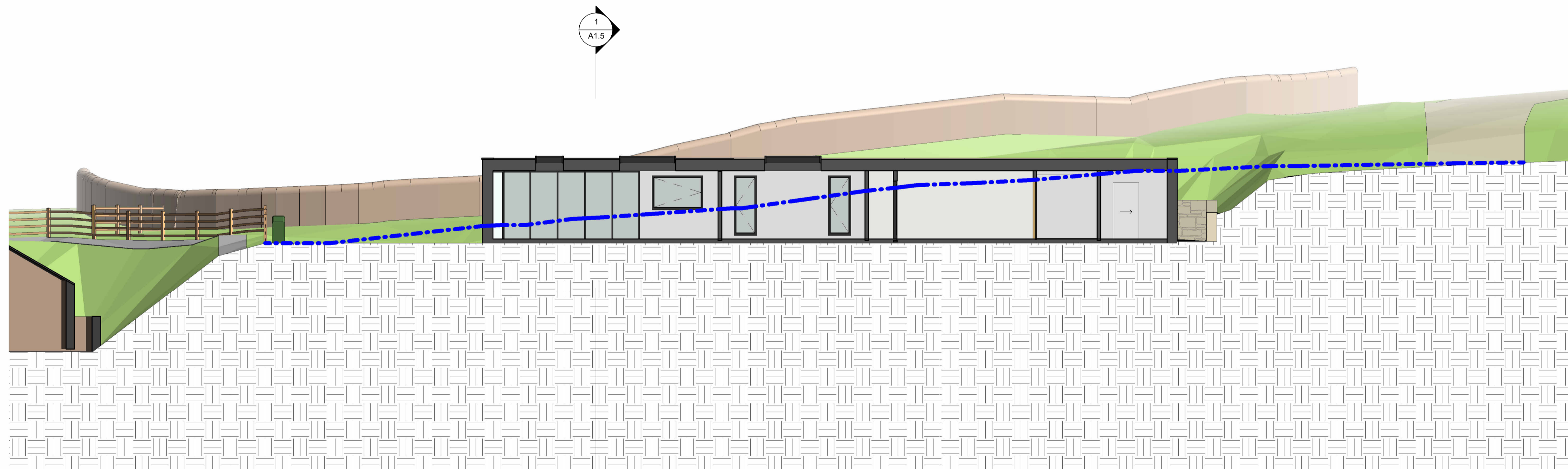

Section 2 (WEST TO EAST)

1 : 100

CLIENT:

Mr & Mrs Cross

PROJECT:

Proposed Resubmission of New Dwelling on Land off Hammond Drive, Read

SHEET:

PROPOSED SECTION SHOWING LAND LEVEL CHANGE

Project number

PHA/854

Date

05/03/2024

Drawn by

DH

Checked by

PH

A1.5

Scale

As indicated

Sheet size

A1

