

NOTES:

Refer to the Topographical Survey (TRI-4105-01) & Arboricultural Constraints Appraisal for further site related information

refer to planning ref:- 3/2023/0447 for previous planning applicaiton

- Stone Facings
- Cedar Board Cladding
- Aluminium Powder Coated Windows + Doors
- Parapets with Sedum Roof

No.	Description	Date

CLIENT:

Mr & Mrs Cross

PROJECT:

Proposed Resubmission of New Dwelling on Land off Hammond Drive, Read

SHEET:

PROPOSED ELEVATIONS

Project number PHA/854

Date 24/01/2024

Drawn by DH

Checked by PH

A3.3

Scale 1 : 50

Sheet size A1

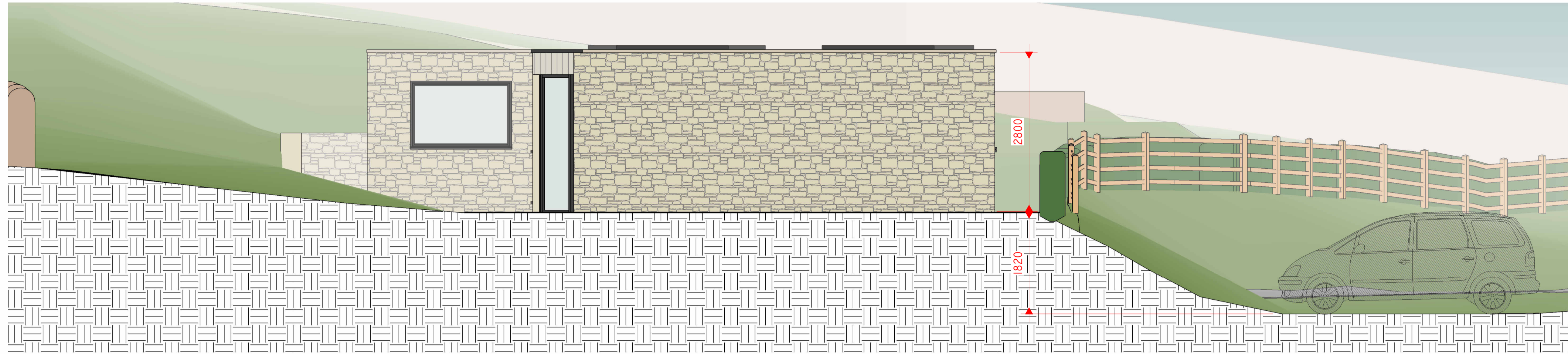

1 PROPOSED WEST.
1 : 50

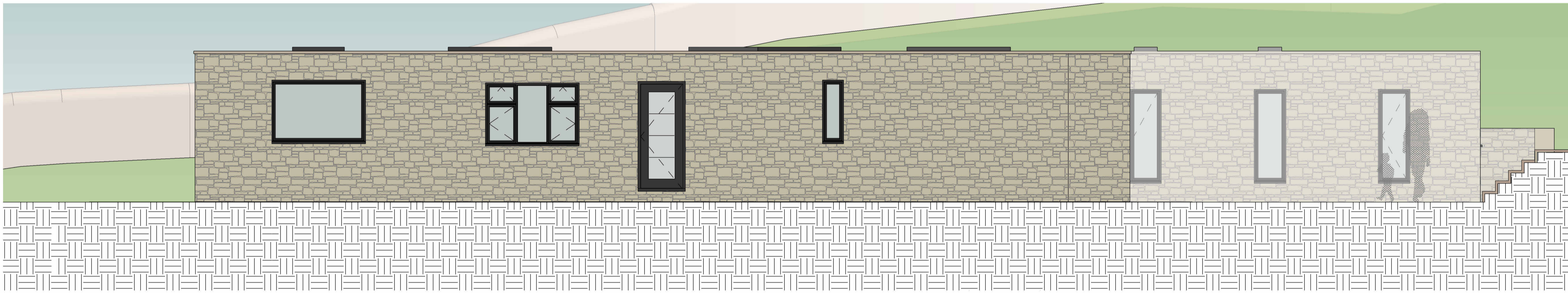

2 PROPOSED SOUTH.
1 : 50

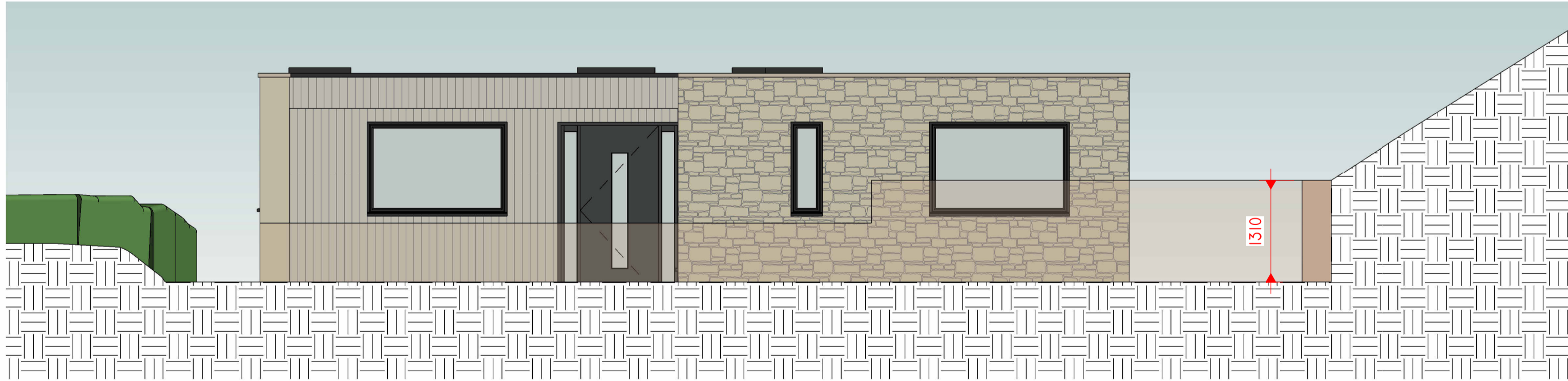

3 PROPOSED EAST
1 : 50

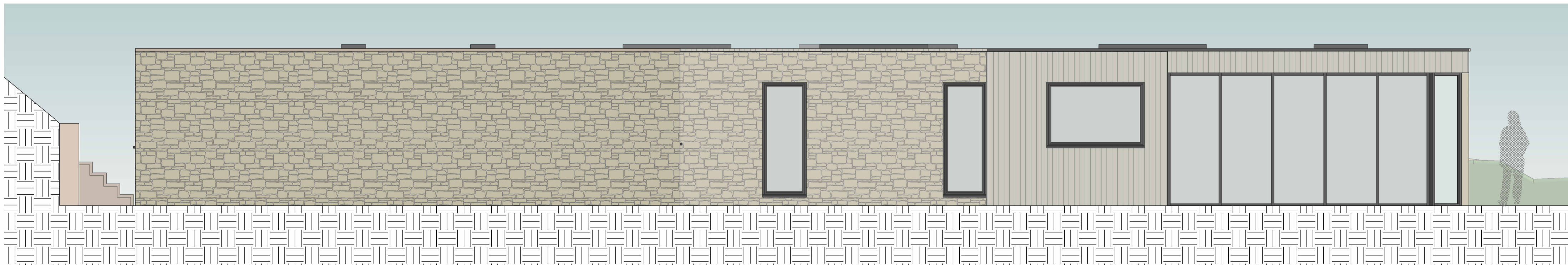

4 PROPOSED NORTH
1 : 50