

THIS DRAWING TOGETHER WITH THE DESIGN IS COPYRIGHT OF THE ARCHITECT. FIGURED DIMENSIONS SHOULD BE FOLLOWED AND SCALED DIMENSIONS SHOULD BE CHECKED WITH THE ARCHITECT. ANY DISCREPANCY MUST BE REPORTED TO THE ARCHITECT IMMEDIATELY AND PRIOR TO PROCEEDING.

REVISIONS

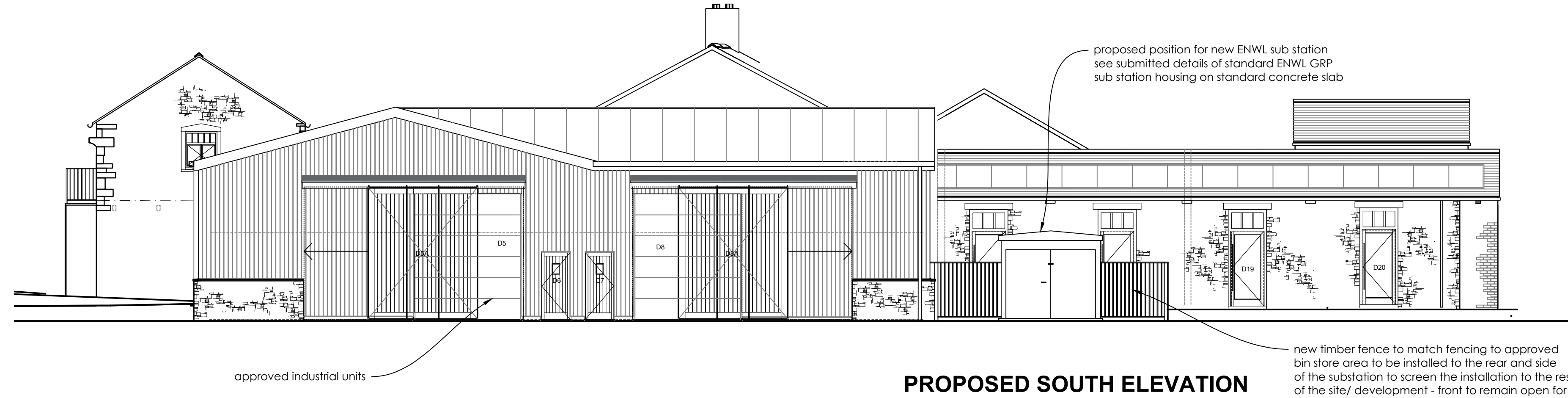

PROPOSED SOUTH ELEVATION

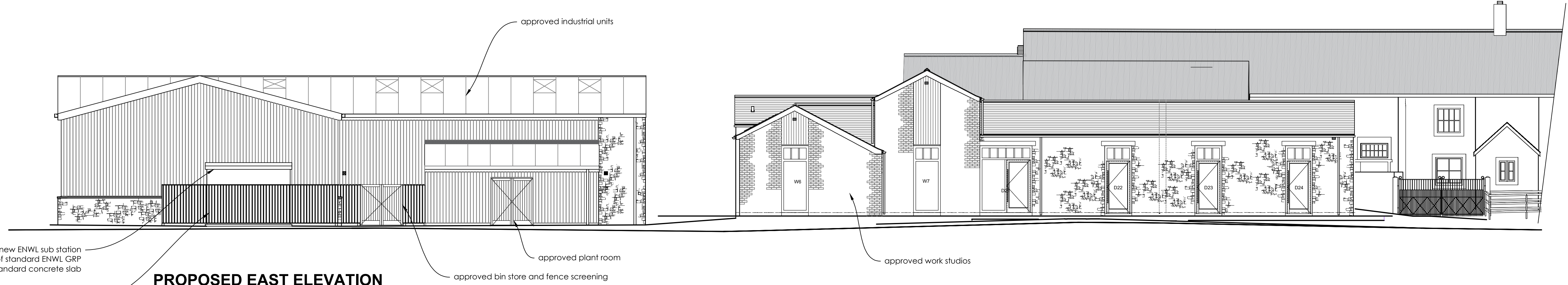

PROPOSED EAST ELEVATION

proposed position for new ENWL sub station see submitted details of standard ENWL GRP sub station housing on standard concrete slab

new timber fence to match fencing to approved bin store area to be installed to screen substation from overall site

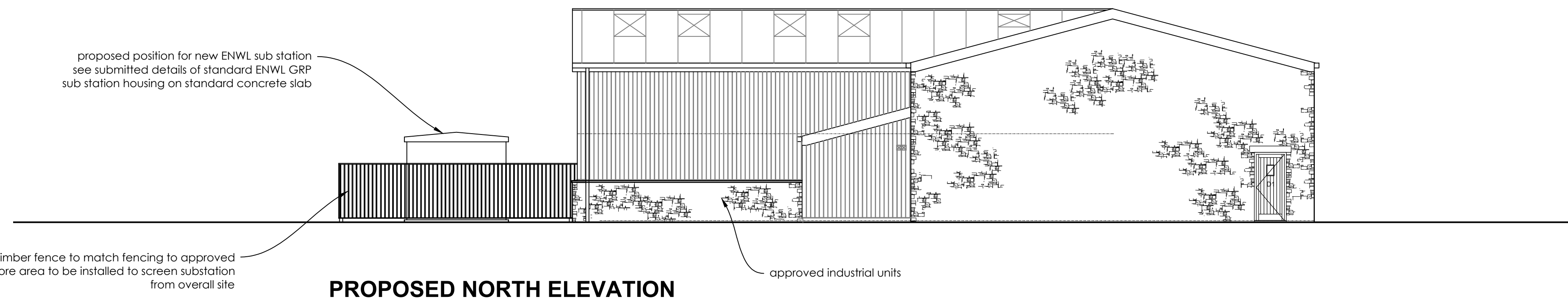

PROPOSED NORTH ELEVATION



Original Drawn By	Date
EW	JAN 2024



the wright design partnership
15 main street, kirkby lonsdale, cumbria LA6 2AQ
tel / 015242 71697 email / mail@wdparchitects.co.uk

Client	The Duchy of Lancaster		
Contract	NEW SUB STATION to Root Farm Dunsop Bridge		
Drawing title	PROPOSED ELEVATIONS		
Scale	Job No.	Drg No.	
1:100	KL2887	202	