

PROPOSED ELEVATIONS

SINGLE STOREY EXTENSION: 67 HIGHER ROAD - LONGRIDGE - PRESTON - PR3 3SX

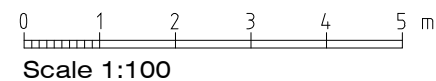
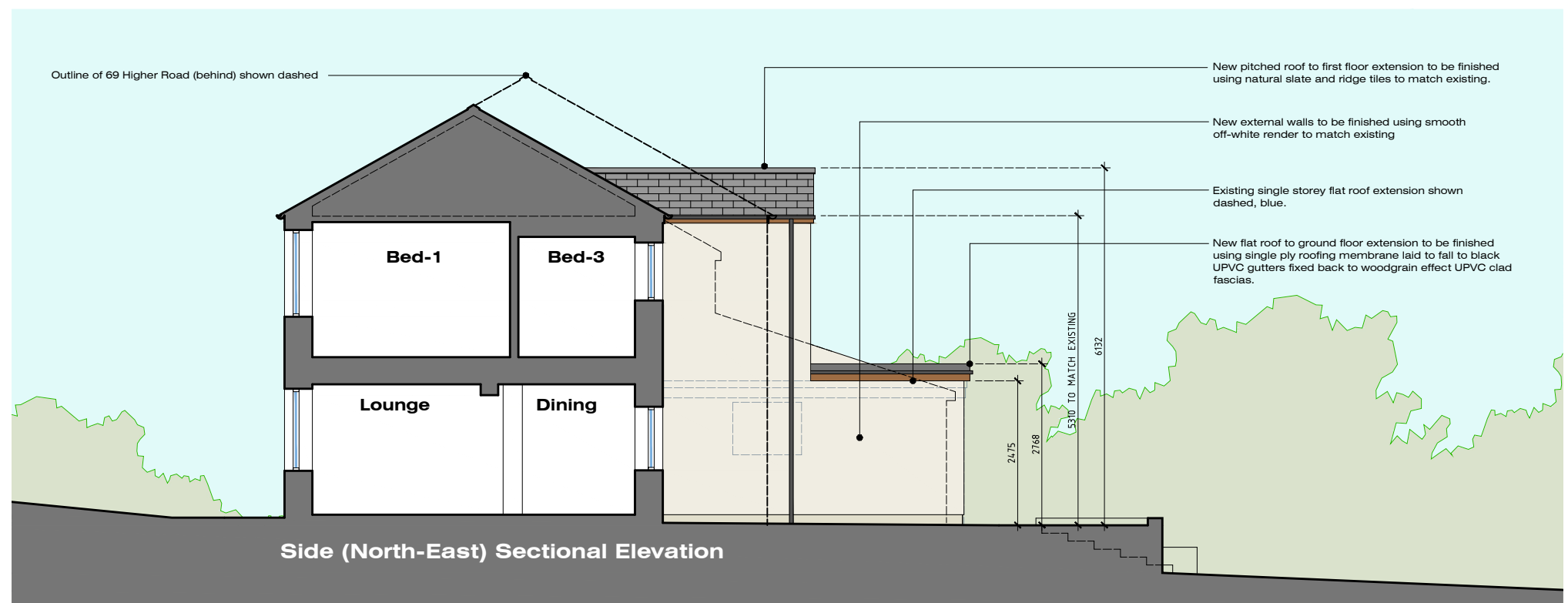

MR & MRS POTTS
TWO-STOREY REAR EXTNS'N
67 HIGHER ROAD
LONGRIDGE
PRESTON
PR3 3SX

JM-0239 005 Rev-C
PROPOSED ELEVATIONS & TYPICAL SECTION
Date: 05.07.22
Drawn By: JM
Scale: 1:200/100
Paper Size: A3

MONKS-ARCHITECTURAL-DESIGN
25 BIRCHFIELD DRIVE - LONGRIDGE- PRESTON - PR3 3HP

Rev-C: GF and FF Extension width reduced AND FF Extension depth reduced (26.11.23)
Rev-B: Planning Resubmission (09.02.23)
Rev-A: Size of first floor extension reduced to 3.0 x 3.42M and issued for comments/ consideration (24.11.22)