

# PROPOSED SITE & FLOOR PLANS

SINGLE STOREY EXTENSION: 67 HIGHER ROAD - LONGRIDGE - PRESTON - PR3 3SX

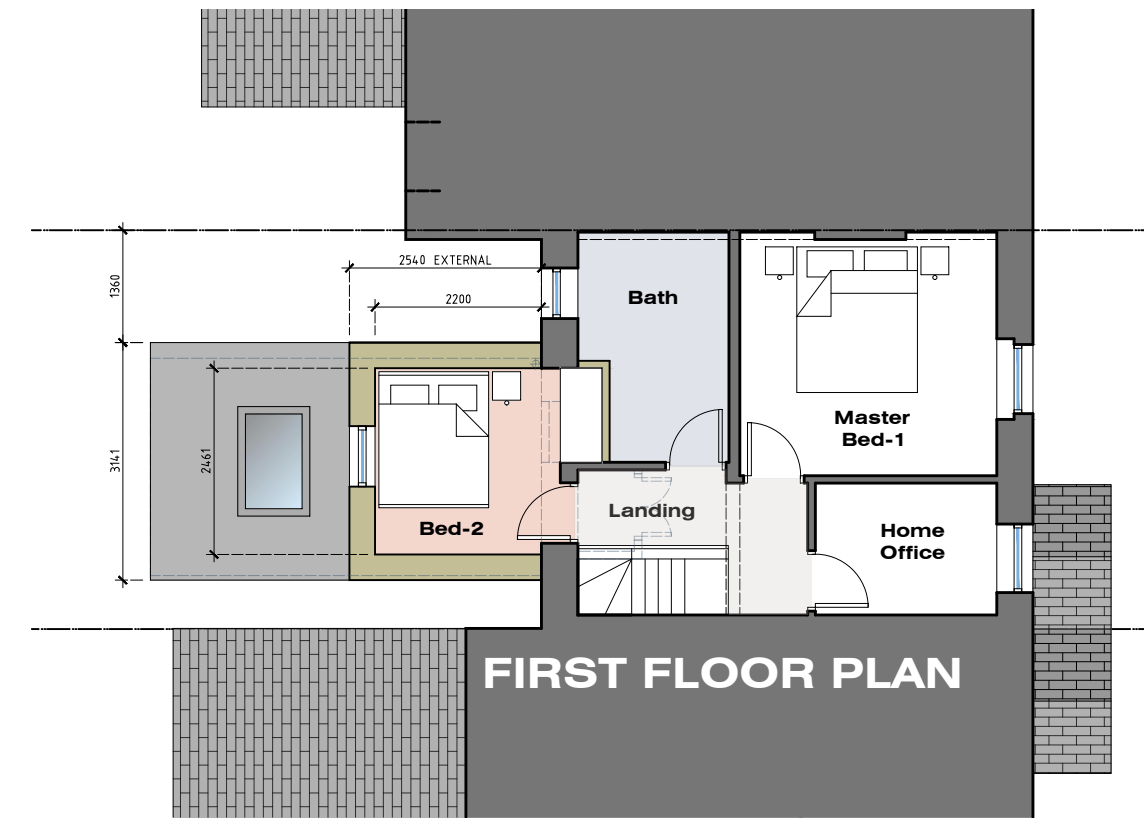
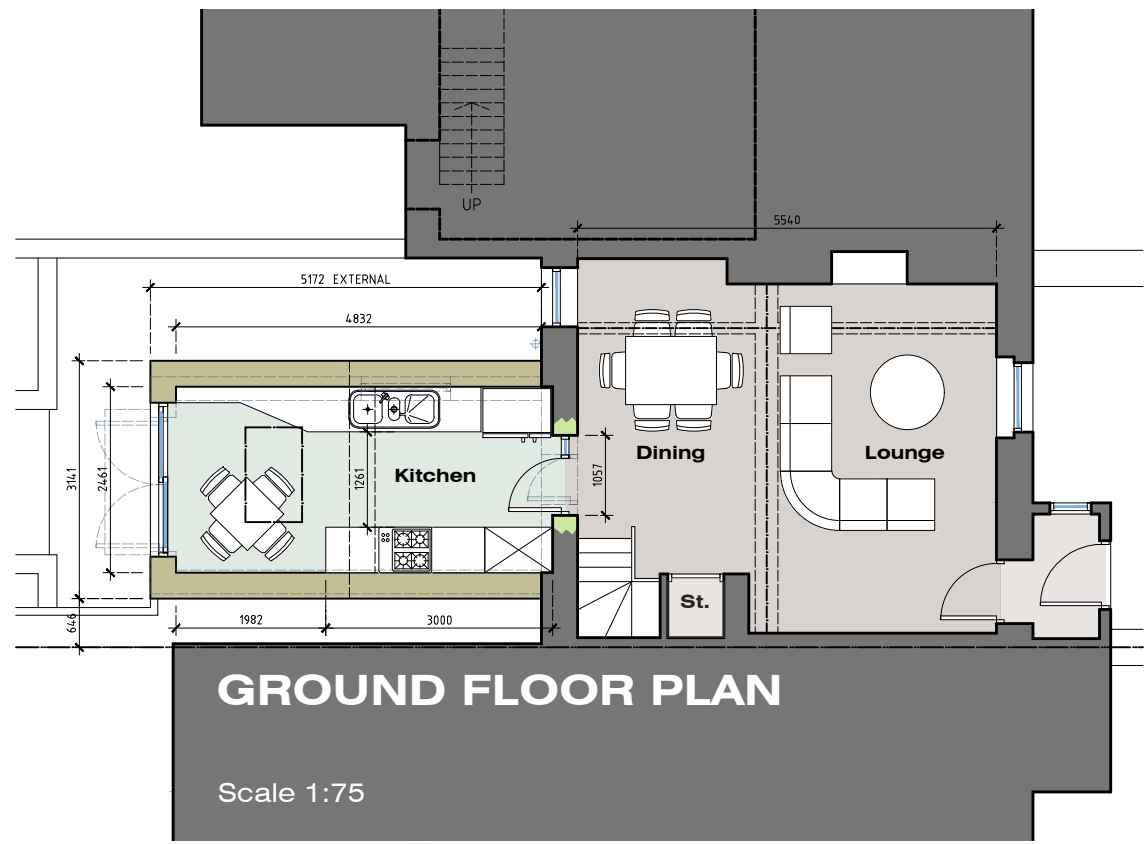

Rev-C: GF and FF Extension width reduced AND FF Extension depth reduced (26.11.23)  
 Rev-B: Planning Resubmission (09.02.23)  
 Rev-A: Size of first floor extension reduced to 3.0 x 3.42M and issued for comments/ consideration (24.11.22)

MR & MRS POTTS TWO-STOREY REAR EXTNS'N 67 HIGHER ROAD LONGRIDGE PRESTON PR3 3SX	<b>JM-0239</b>	<b>004</b>	<b>Rev-C</b>
	<b>PROPOSED FLOOR SITE &amp; FLOOR PLANS</b>		Date: 05.07.22 Drawn By: JM Scale: 1:200/100 Paper Size: A3
<b>MONKS-ARCHITECTURAL-DESIGN</b> 25 BIRCHFIELD DRIVE - LONGRIDGE- PRESTON - PR3 3HP			