

1 EXISTING NORTH EAST
1 : 50

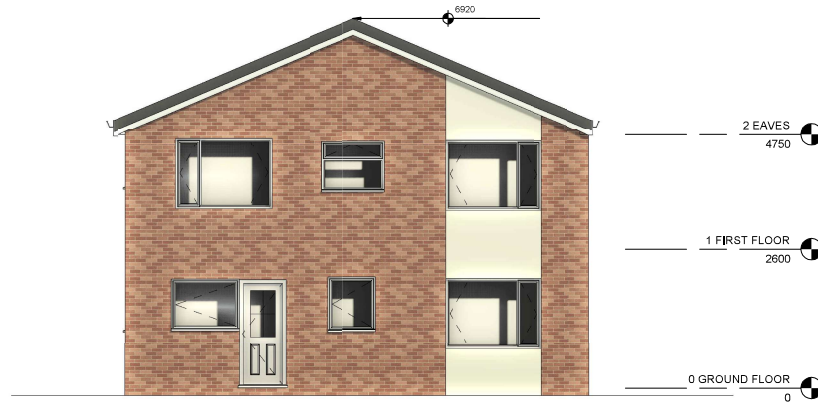

2 EXISTING NORTH WEST
1 : 50

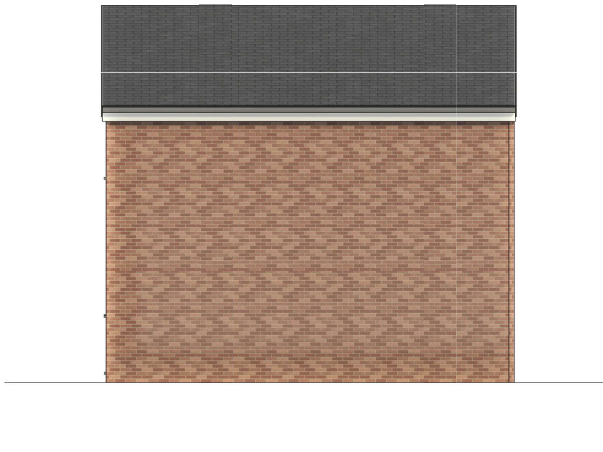

4 EXISTING SOUTH WEST
1 : 50



3 EXISTING SOUTH EAST
1 : 50

Peter Hitchen
Architects

Marathon House
The Sidings Business Park
Whalley, BB7 9SE

01254 823 885

www.peterhitchenarchitects.co.uk

NOTES:

For Planning approval only

No.	Description	Date

CLIENT:

Mr & Mrs Rawlinson,
38 Rogersfield,
Langho, Lancashire,
BB6 8HB

PROJECT:

Proposed two-storey side
extension and alterations

SHEET:

Existing elevations

Project number

PHA/910

Date

19/01/2024

Drawn by

AW

Checked by

PH

A3.1

Scale

1 : 50

Sheet size

A1