

Proposed Floor Plan - 1:100

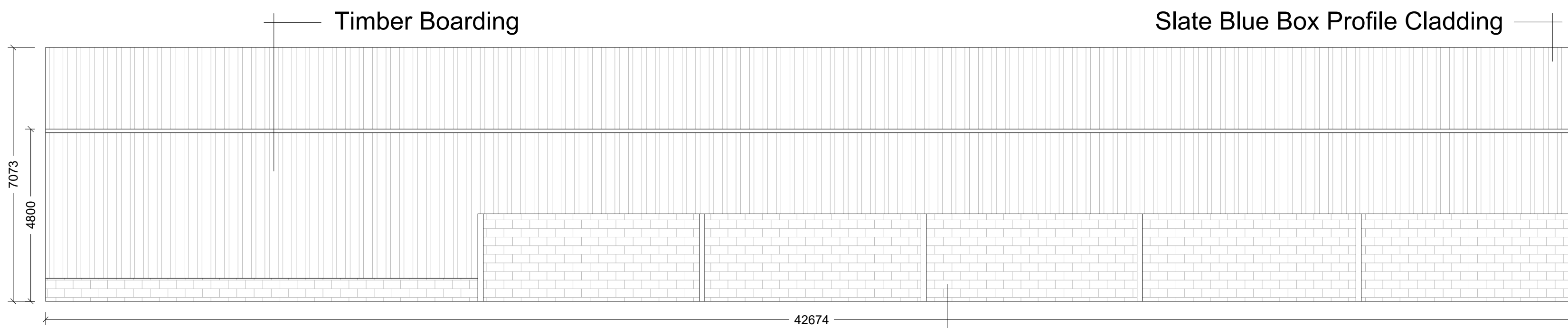

Proposed North Westerly Elevation - 1:100

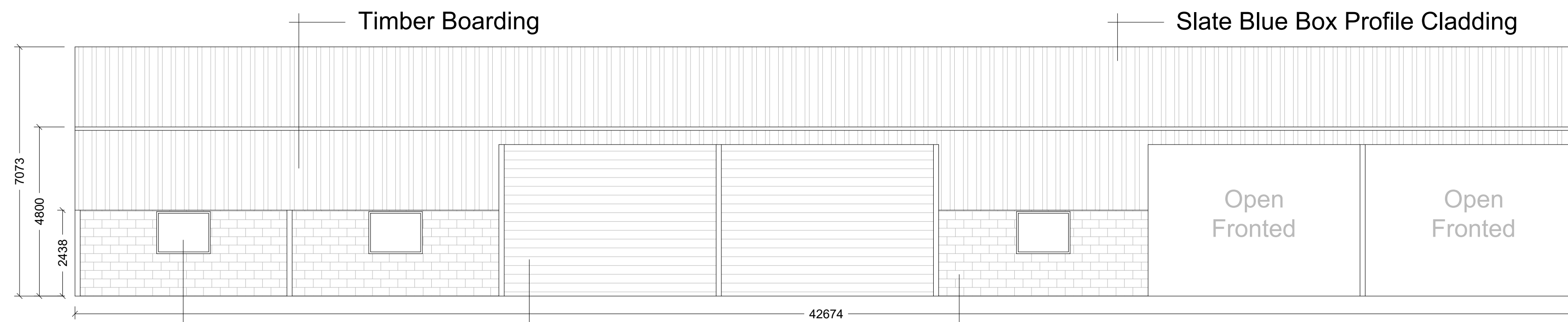

Proposed South Easterly Elevation - 1:100

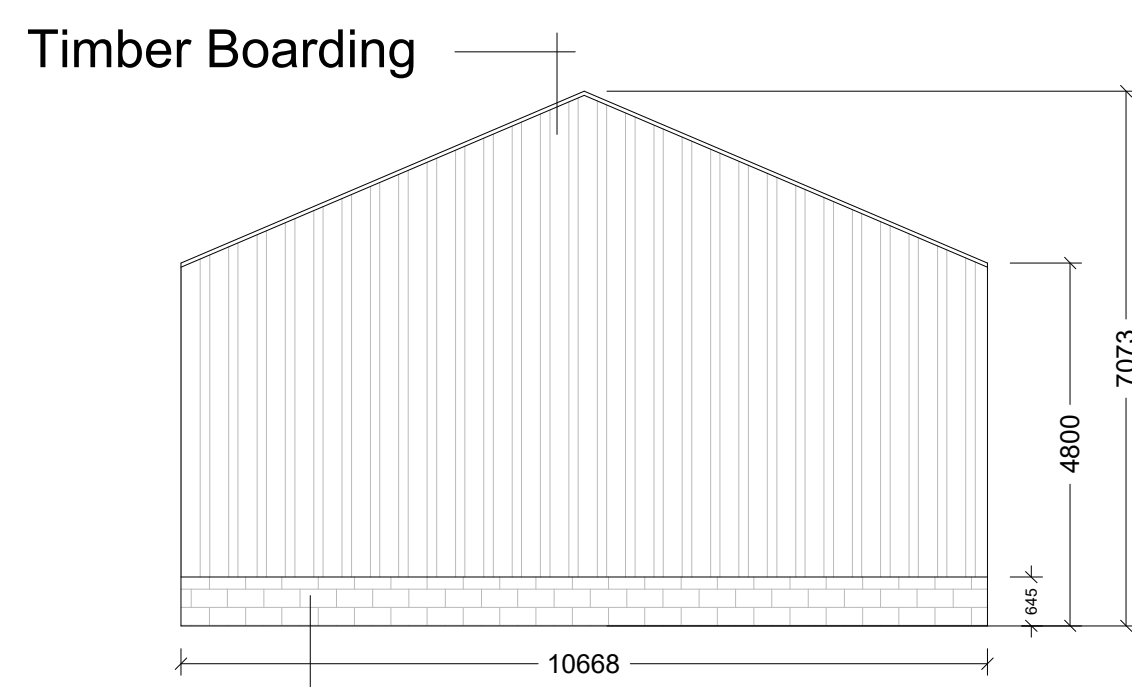

Proposed North Easterly Elevation - 1:100

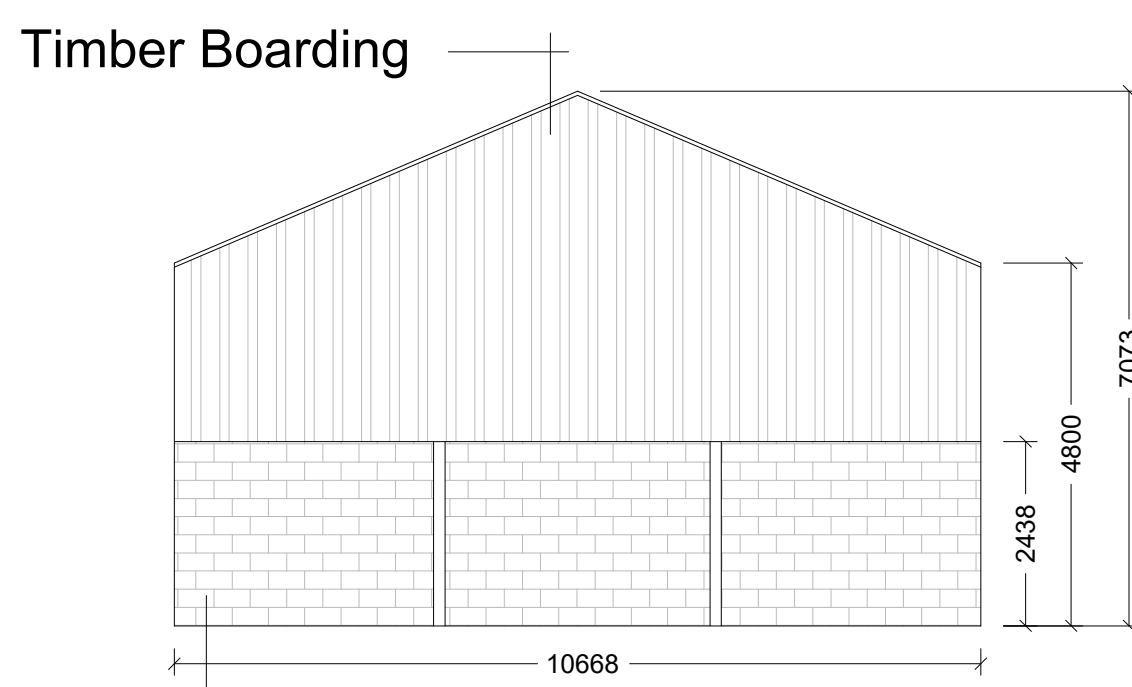

Proposed South Westerly Elevation - 1:100



Existing Site Plan - 1:500



Proposed Site Plan - 1:500



Proposed Roof Plan - 1:200

**Notes:**  
 All work is to be carried out to the latest current British standards Codes of Practice and recognised working practices.  
 All work and materials should comply with Health and Safety legislation.  
 All dimensions are in millimetres where explicitly shown otherwise.  
 The contractor should check and certify all dimensions as work proceeds and notify the architect of any discrepancies.  
 Do not scale off the drawings, if in doubt ask.

**G H A**  
 Gary Hoerty Associates  
 Gary Hoerty Associates Chartered Surveyors  
 Suite 9 - Grindleton Business Centre  
 The Spinney  
 Grindleton  
 Clitheroe  
 Lancashire BB7 4DH  
 T: 01200 449700  
 Email: info@ghaonline.co.uk

**Project (No: Hol.1123.3458.GH)**  
 Planning Resub - Farm Workshop & Machinery Shed at:  
 Yewtree Farm  
 Chipping Road  
 Chalgley  
 Clitheroe BB7 3LX

**Title:** Proposed Plans, Elevations & Site Plan

**Drawing No:** Hol.1123.3458.02 **Drawn:** KA

**Client:** Mr & Mrs J Holden.

**Date:** 02.02.2024 **Scale:** 1:100, 1:200 & 1:1250 @ A1

**Amendments:**