

5 0 PROPOSED GROUND FLOOR.
1 : 50

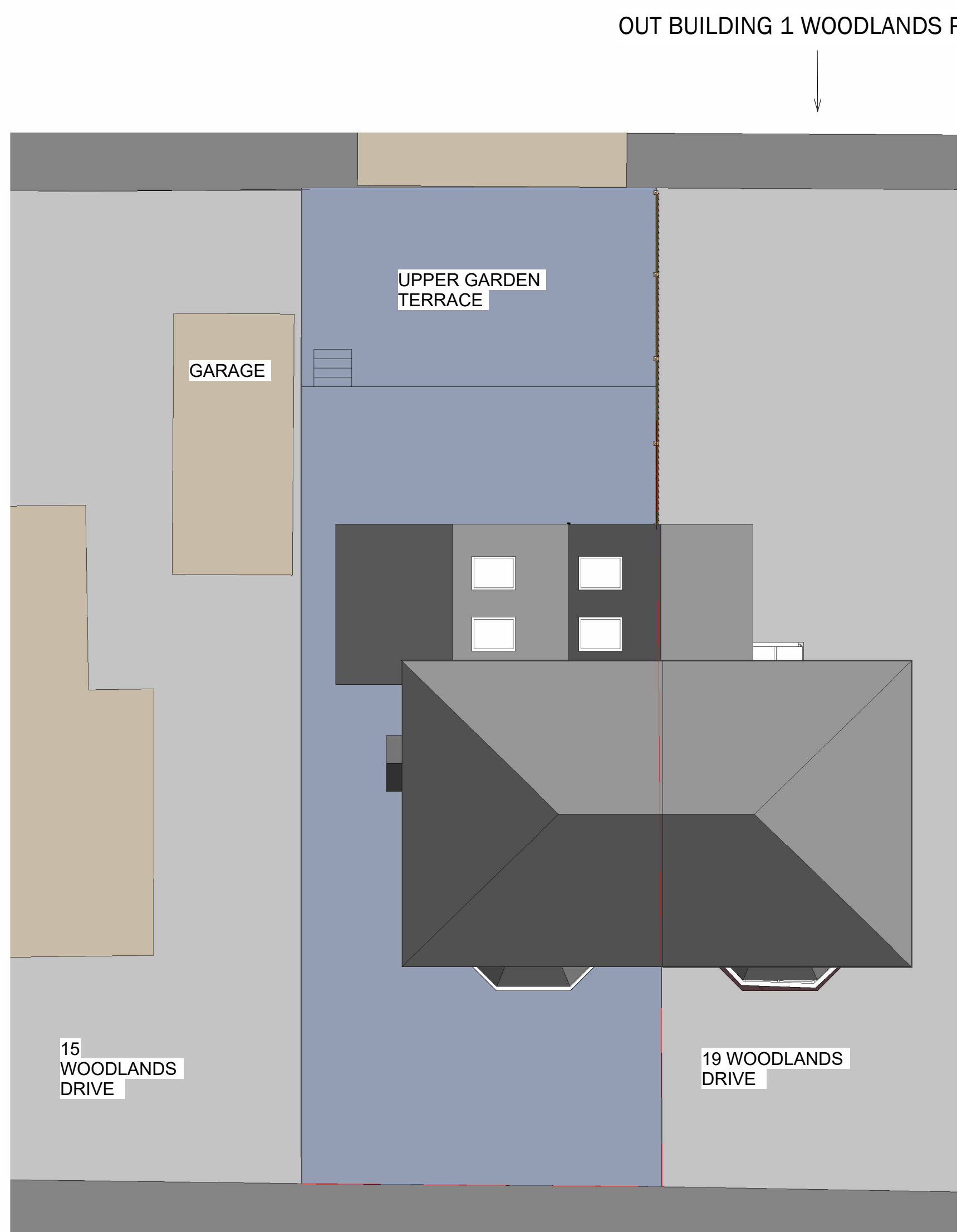

3 PROPOSED SITE PLAN
1 : 100

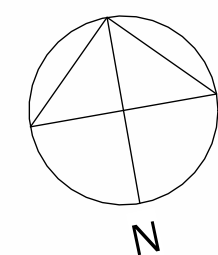

1 PROPOSED FRONT
1 : 50



4 PROPOSED SIDE
1 : 50

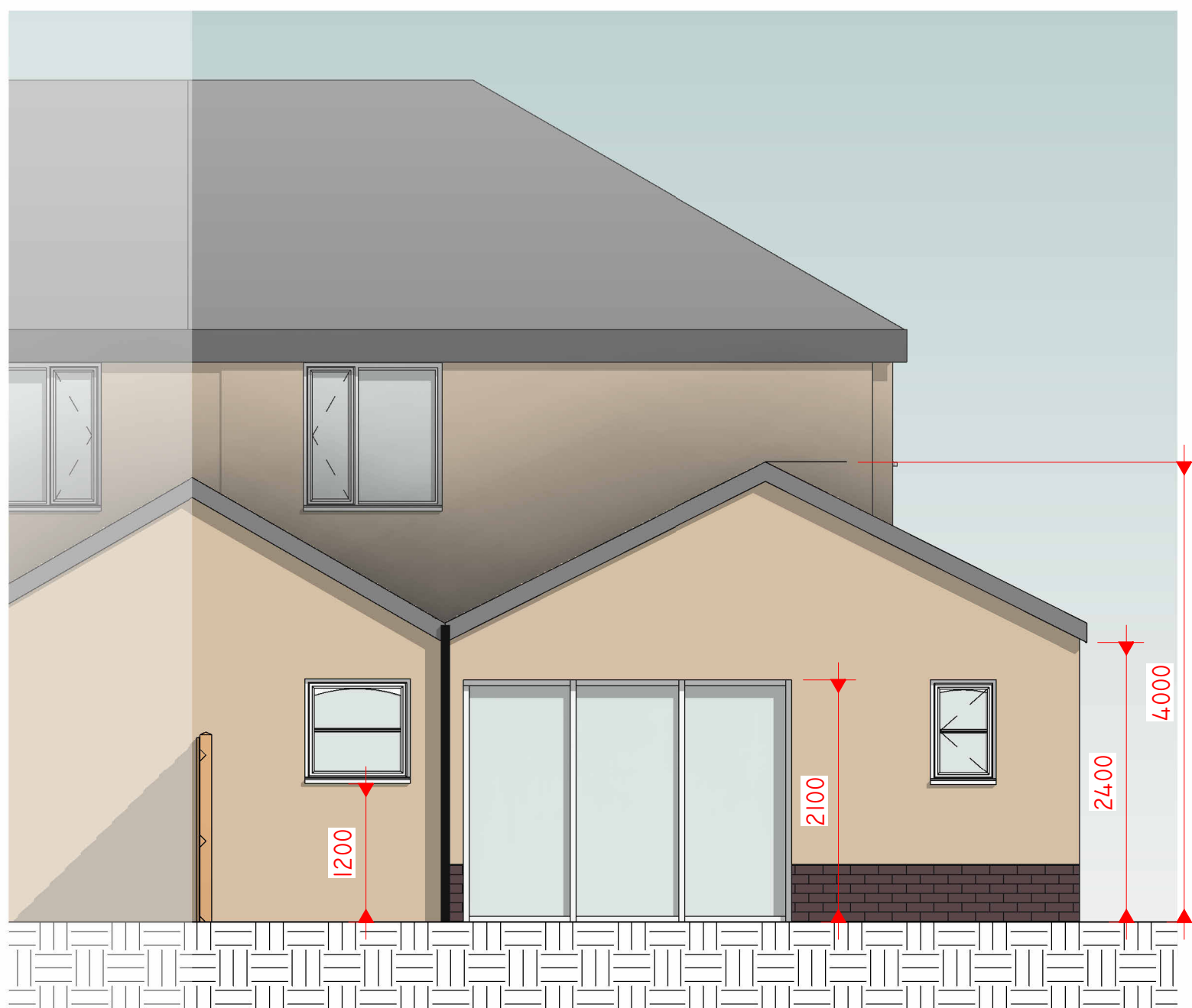

2 PROPOSED REAR
1 : 50

Peter Hitchen
Architects

Marathon House
The Sidings Business Park
Whalley, BB7 9SE

01254 823 885

www.peterhitchenarchitects.co.uk

NOTES:

SLATE ROOF FINISH

RENDER FINISH TO THE WALLS

UPVC WINDOWS AND DOORS

No.	Description	Date
A	Change to flat roof to existing gable following planning officer's comments	11/08/2023

CLIENT:

JUSTIN ARCHER
17 WOODLANDS DRIVE,
WHALLEY

PROJECT:

PROPOSED TWO STOREY
REAR EXTENSION

SHEET:

PROPOSED PLANS &
ELEVATIONS

Project number	845
Date	20/09/2023
Drawn by	DH
Checked by	PH

A1.2A

Scale	As indicated
Sheet size	A1