

**LEGEND: ELEVATIONS**

- BUILDING EDGE
- GLAZING
- WINDOW REVEALS
- DOORS
- GROUND LINE
- METAL WORK
- PLASTICS
- RAINWATER PIPES
- RIDGES
- ROOF
- SERVICES
- STONE
- TIMBER
- VEGETATION

**LEGEND: FLOOR PLANS**

- EXTERNAL FOOTPRINT
- WALLS \*widths checked where possible
- PARTITION WALLS
- CEILING LINES
- BEAMS
- TRUSSES & LINTELS
- FALSE CEILING LINE
- SERVICES
- FLOOR LINES
- STRUCTURAL CEILING HEIGHT SCH 4.00
- FALSE CEILING HEIGHT SCH 3.00
- CEILING HIGH POINT HP 4.00
- CEILING LOW POINT LP 2.00
- FINISHED FLOOR LEVEL  $\pm$ ffl=100.00
- BEAM HEIGHT BH 5.00
- DOOR HEIGHT DH 2.00
- ARCH HEIGHT TA 2.00  
SP 1.00
- FLOOR TO CILL FC 0.00
- CILL TO LINTEL CH 0.00
- WINDOW \*glazing thickness are indicative
- DOOR \*frames not measured
- SLIDING DOOR
- STAIRS
- SINK
- OVEN
- CUPBOARDS FURNITURE
- WC
- WASH BASIN
- SHOWER
- BATH
- URINAL

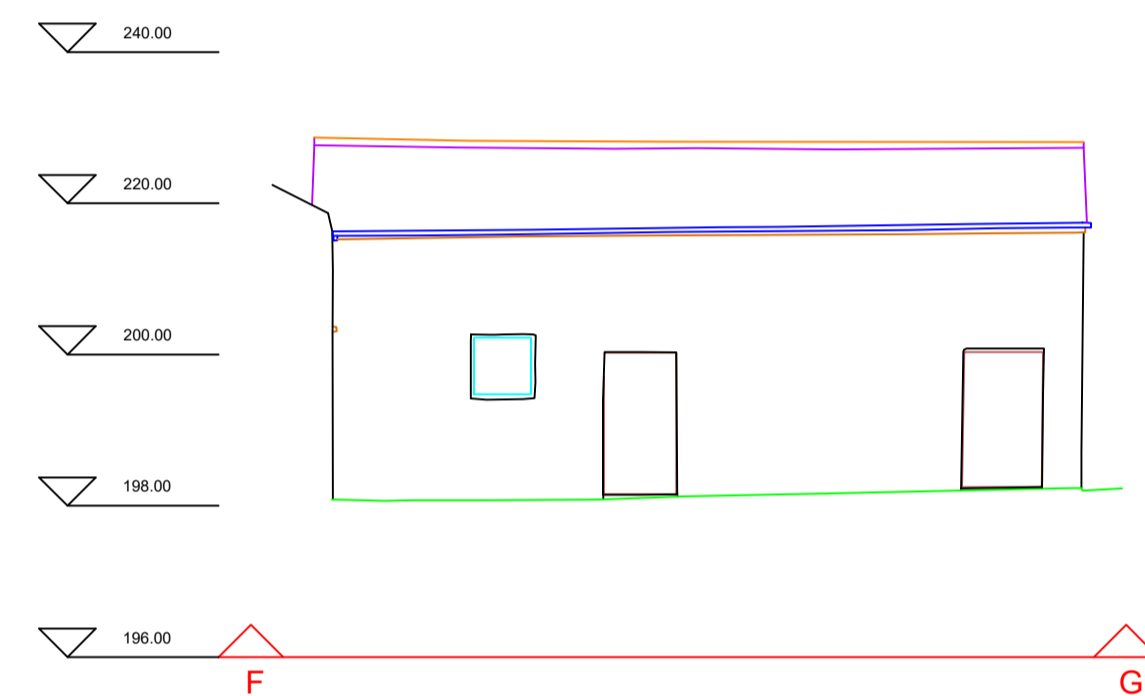

FRONT ELEVATION

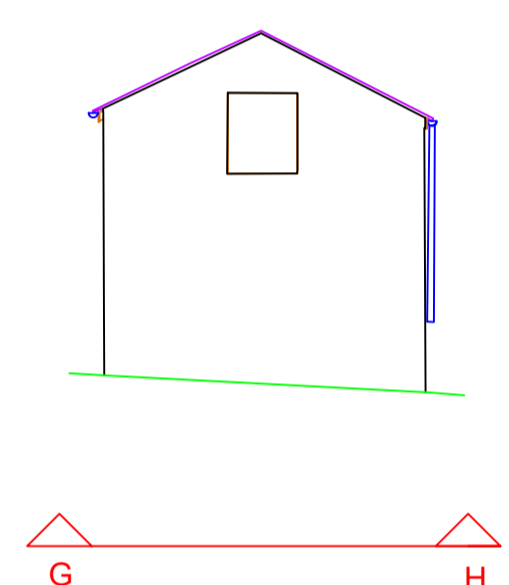

RIGHT ELEVATION

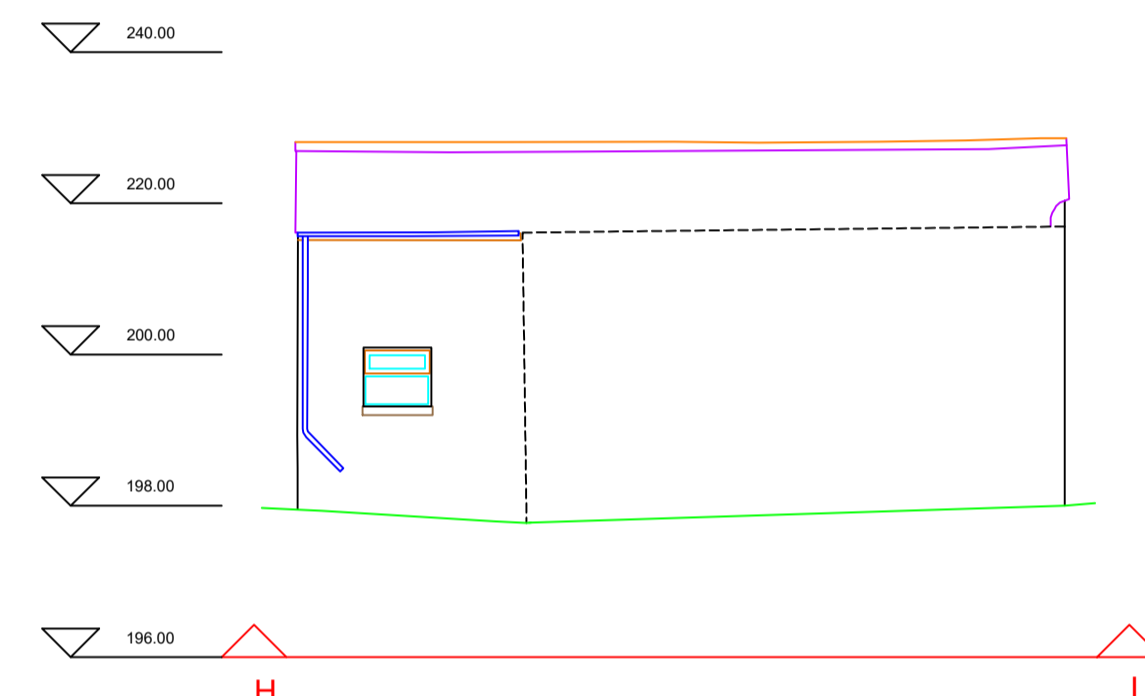

REAR ELEVATION

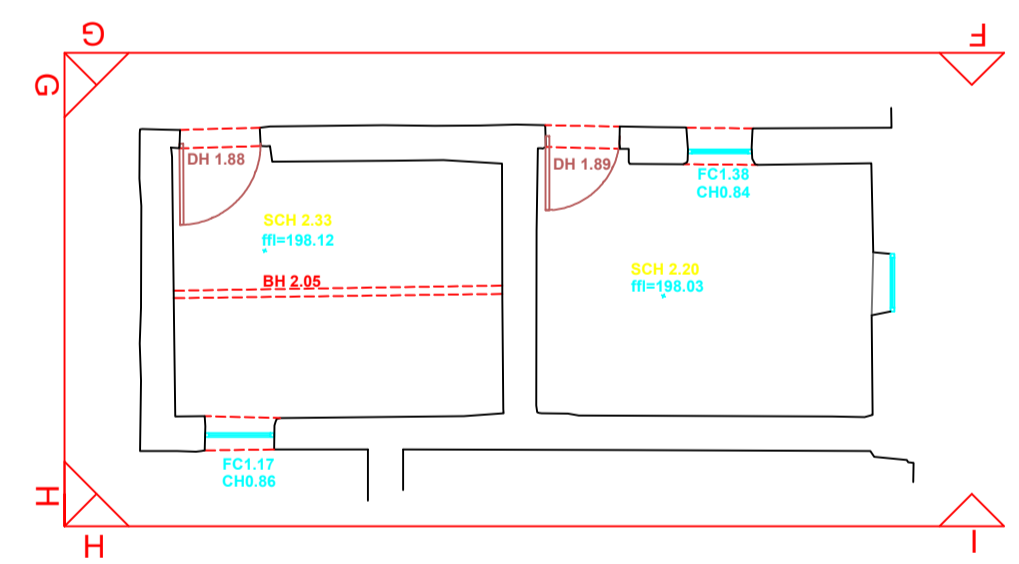

GROUND FLOOR

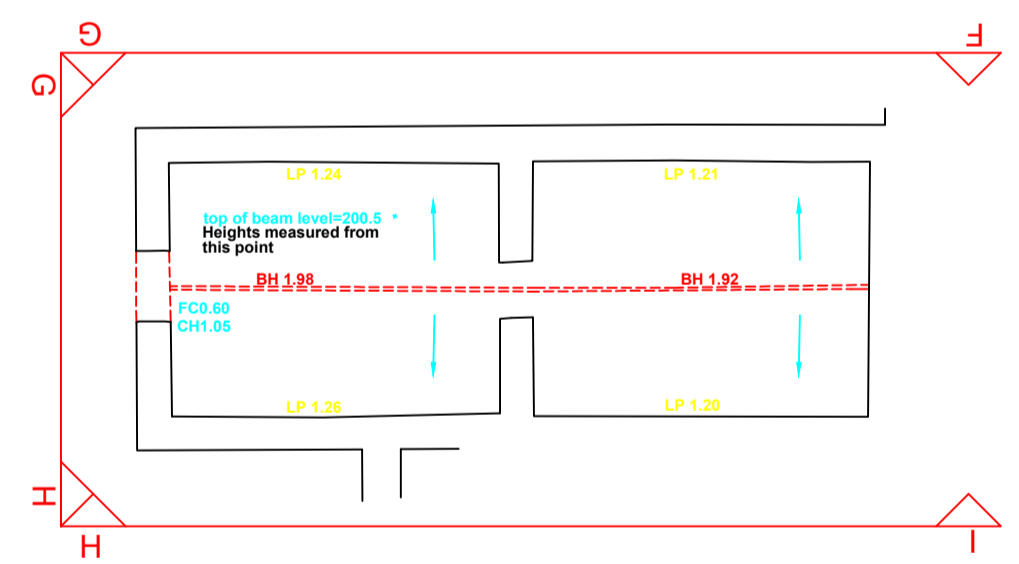

FIRST FLOOR

\*Some columns/beams may be obscured by plaster / fire boarding / concrete / casing. Therefore the true structural position may not be shown.

\*Some site areas may be inaccessible. See highlighted areas for further details.

ASSUMED  
This elements and areas may be shown as assumed, with dashed lines. Where possible.

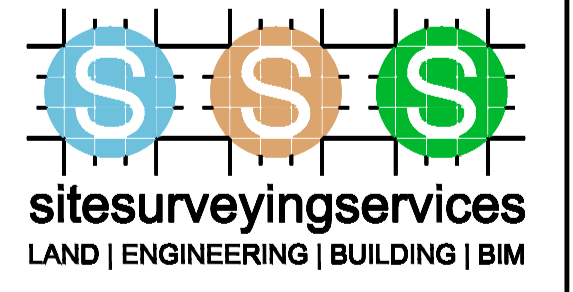

Sitesurveying Services Ltd  
Unit 9  
Twin Brook Business Park  
Twin Brook Road  
Catterick GU1 1QX  
Tel: 01200 438320  
surveyors@sitesurvey.co.uk

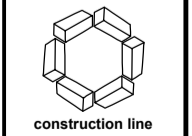

Client: Peter Samba Architects  
Location: Cuckoo Hall, Higher Lane, Longridge, PR3 2YX

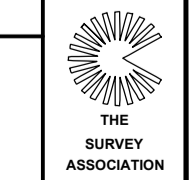

Notes:

Drawing Number: ss-9525      Revision: B  
Drawn By: PB      Checked By: MC  
Date: 10/08/21      Scale: 1:100 @ A1      Sheet: 3