

FRONT ELEVATION

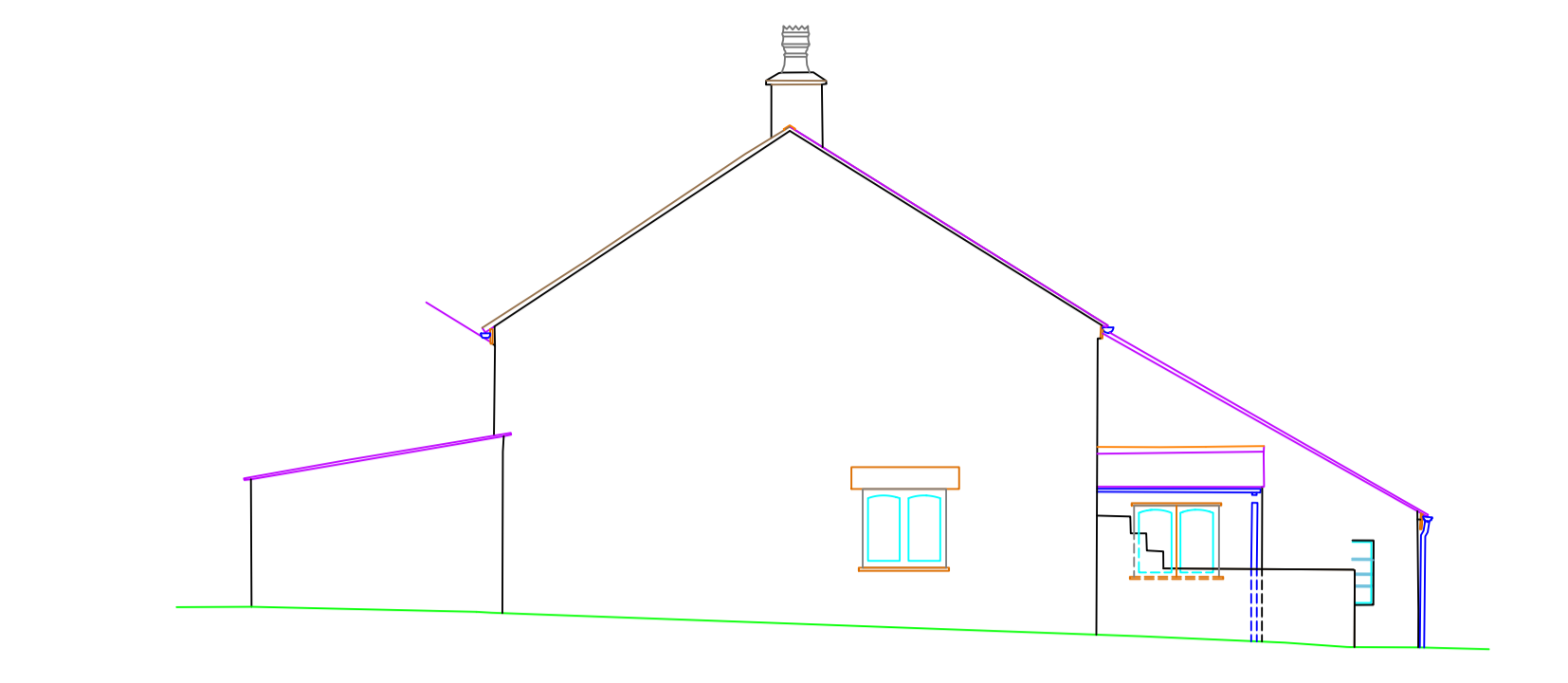

RIGHT ELEVATION

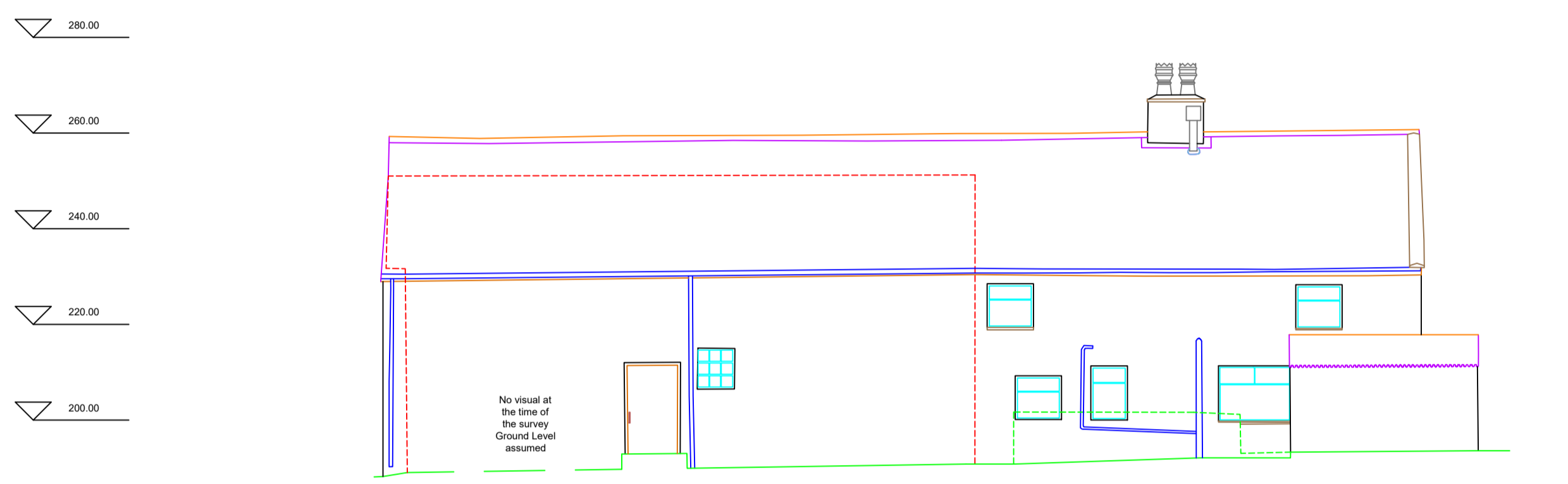

REAR ELEVATION

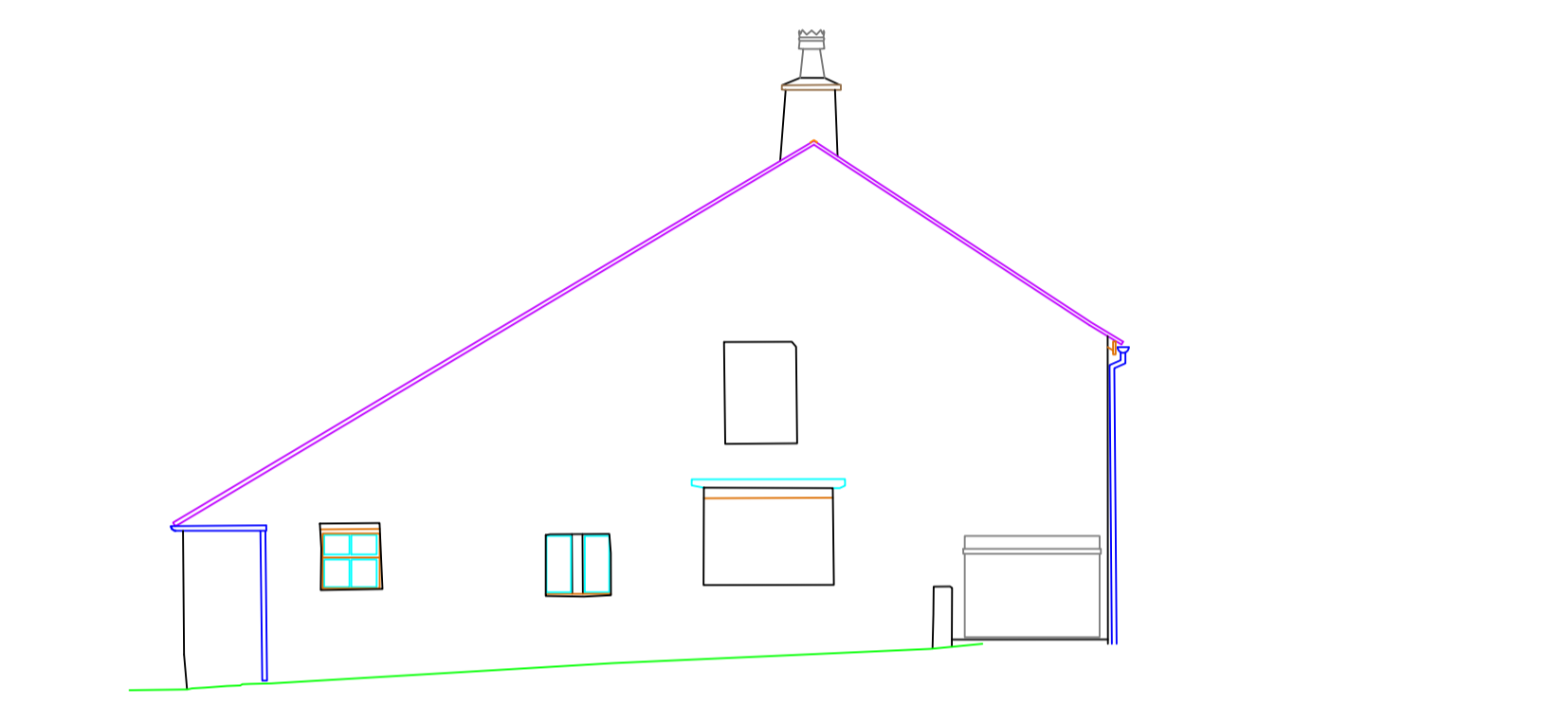

LEFT ELEVATION

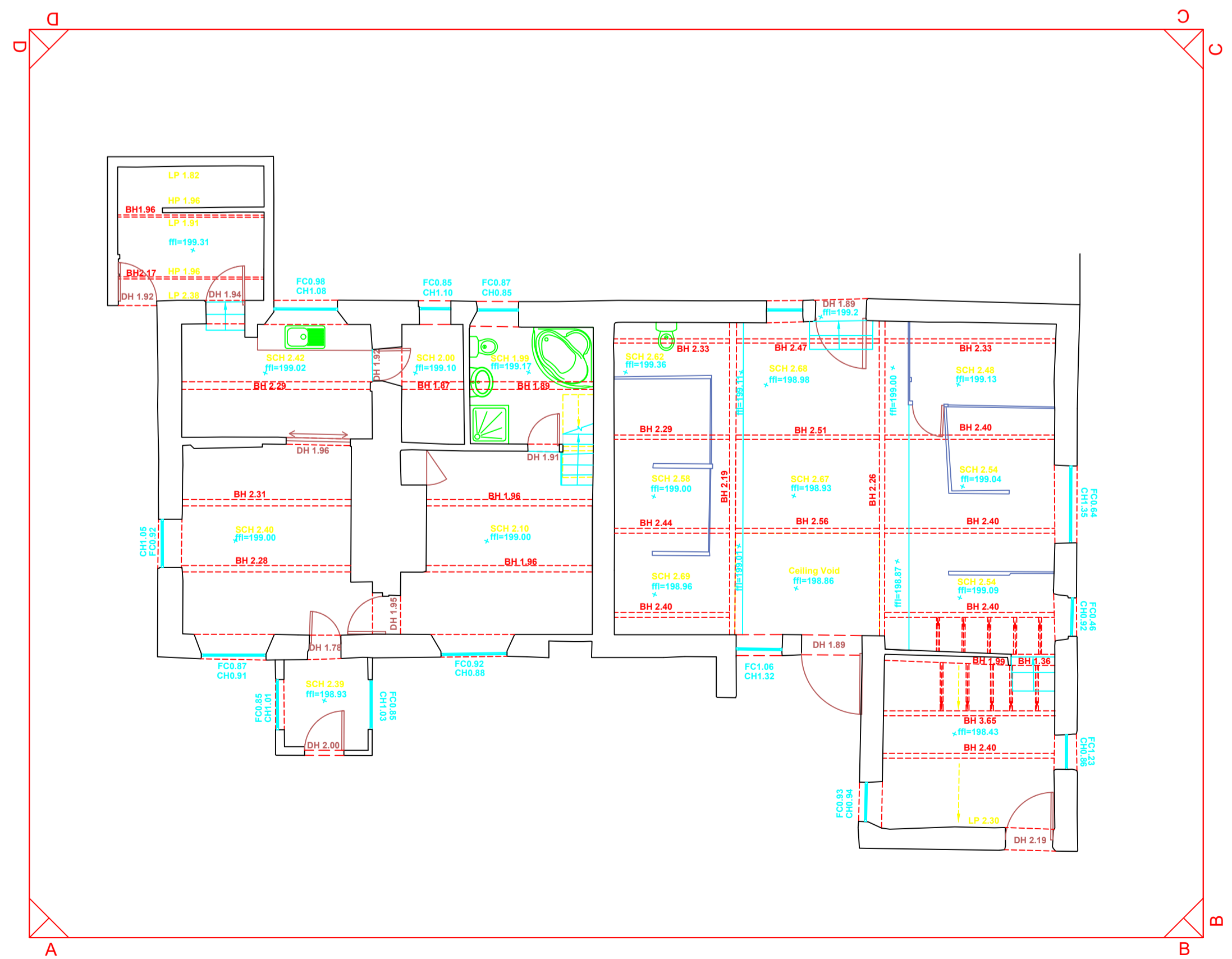

GROUND FLOOR

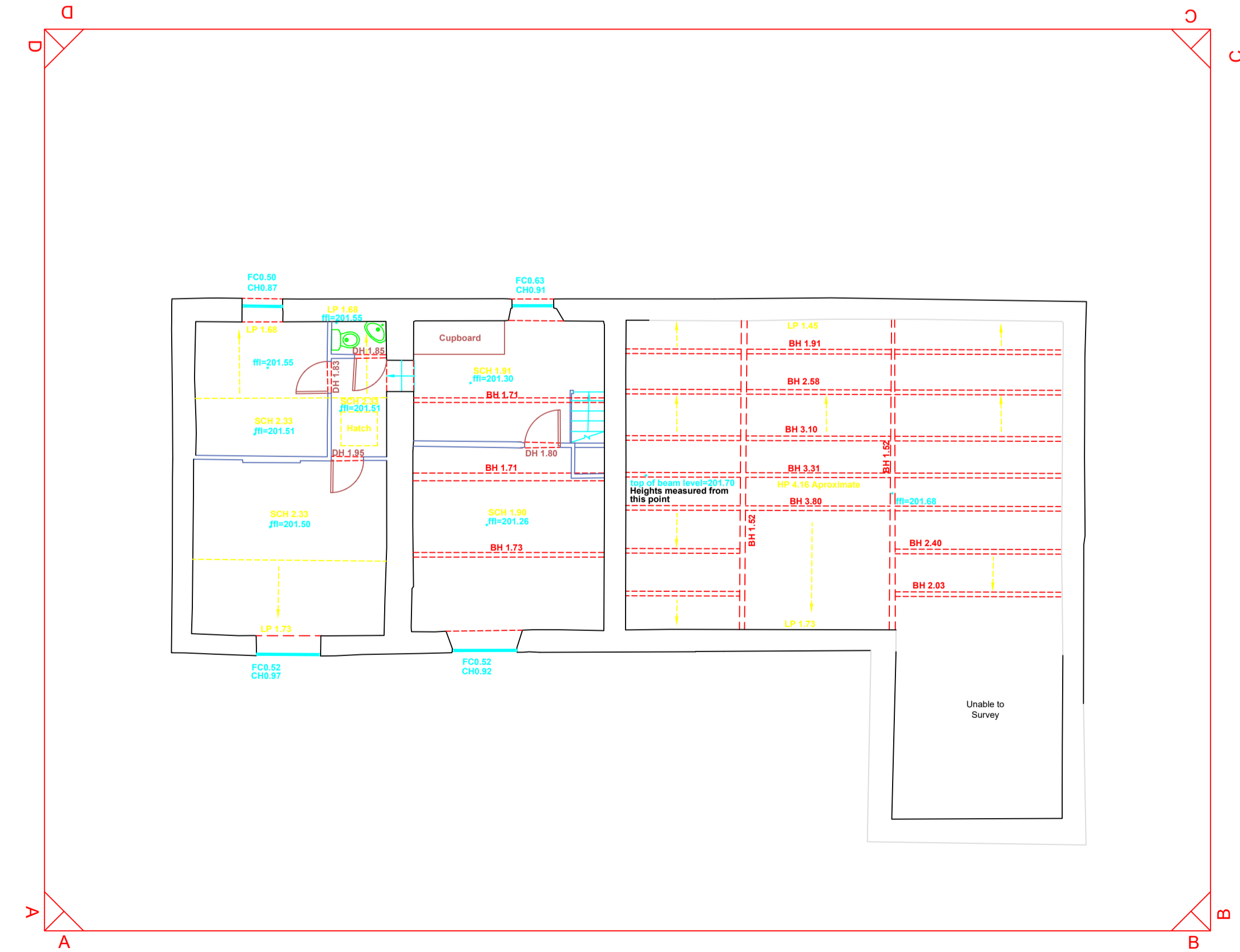

FIRST FLOOR

LEGEND: ELEVATIONS

- BUILDING EDGE
- GLAZING
- WINDOW REVEALS
- DOORS
- GROUND LINE
- METAL WORK
- PLASTICS
- RAINWATER PIPES
- RIDGES
- ROOF
- SERVICES
- STONE
- TIMBER
- VEGETATION

LEGEND: FLOOR PLANS

- EXTERNAL FOOTPRINT
- WALLS *widths checked where possible
- PARTITION WALLS
- CEILING LINES
- BEAMS
- TRUSSES & LINTELS
- FALSE CEILING LINE
- SERVICES
- FLOOR LINES
- STRUCTURAL CEILING HEIGHT SCH 4.00
- FALSE CEILING HEIGHT SCH 3.00
- CEILING HIGH POINT HP 4.00
- CEILING LOW POINT LP 2.00
- FINISHED FLOOR LEVEL ± 100.00
- BEAM HEIGHT BH 5.00
- DOOR HEIGHT DH 2.00
- ARCH HEIGHT TA 2.00
- FLOOR TO CILL FC 0.00
- CILL TO LINTEL CH 0.00
- WINDOW *glazing thickness are indicative
- DOOR *frames not measured
- SLIDING DOOR
- STAIRS
- SINK
- OVEN
- CUPBOARDS FURNITURE
- WC
- WASH BASIN
- SHOWER
- BATH
- URINAL

*Some columns/beams may be obscured by plaster / fire boarding / concrete / casing. Therefore the true structural position may not be shown.

*Some site areas may be inaccessible. See highlighted areas for further details.

ASSUMED

This elements and areas may be shown as assumed, with dashed lines. Where possible.

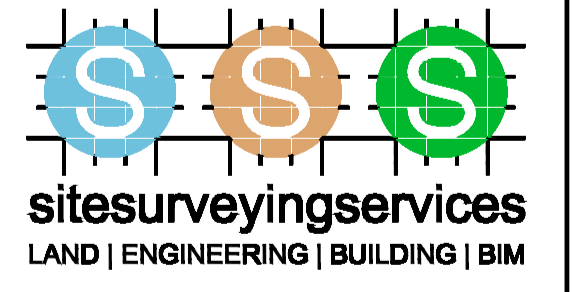

Sitesurveyingservices Ltd
 Unit 9
 Twin Brook Business Park
 Twin Brook Road
 Cuffernoe SS17 1XZ
 Tel: 01200 438320
 surveys@sitesurvey.co.uk

Client: Peter Bamber Architects
 Location: Cuckoo Hall, Higher Lane, Longridge, PR3 2YX

Notes: