

Proposed Ground Floor

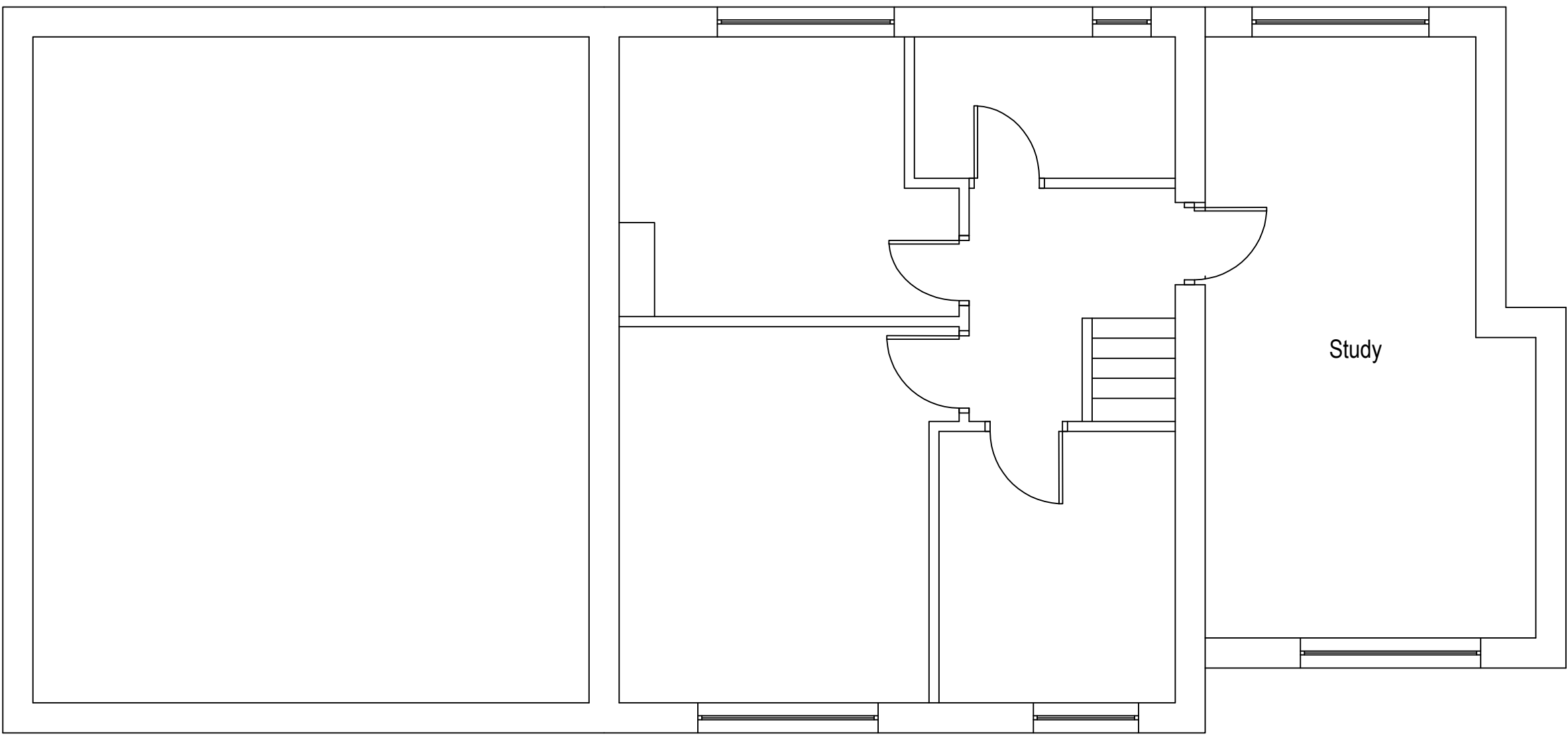

Proposed First Floor



Proposed North Elevation

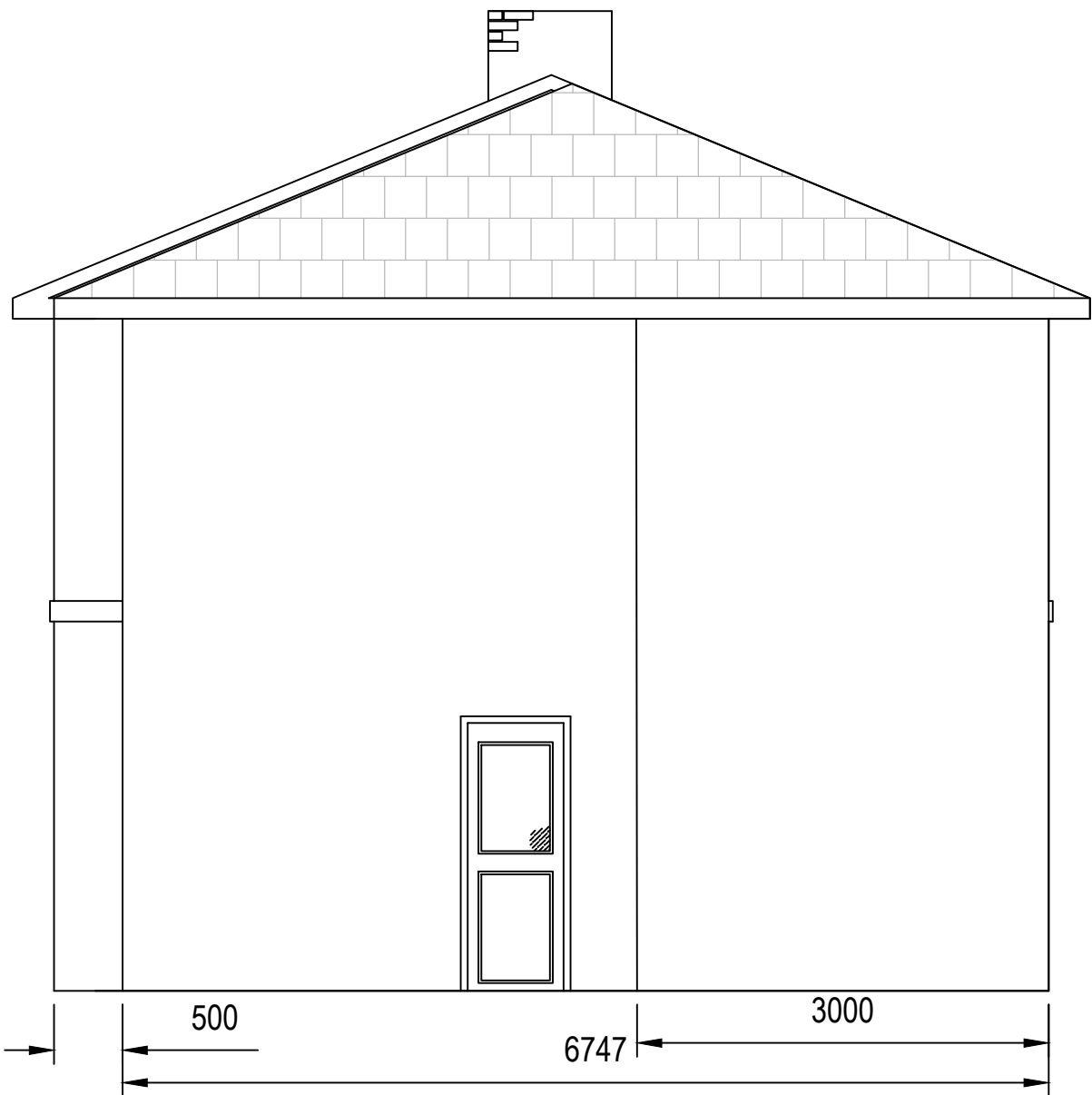

Proposed West Elevation

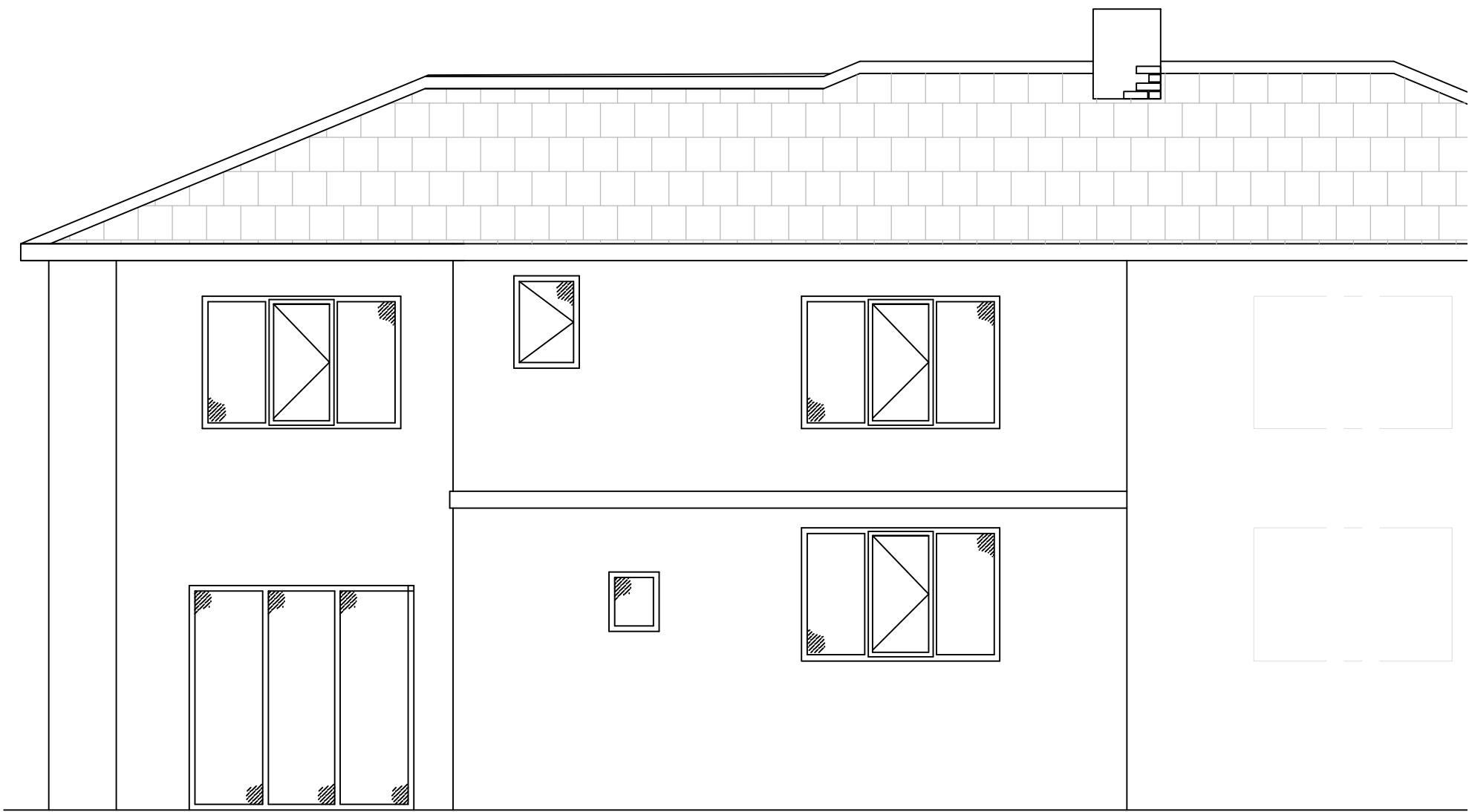

Proposed South Elevation

Rev	Description	Date
Project		
12 Central Avenue		
Clitheroe		
BB3 2PZ		
Drawing		
Proposed Drawings revA		
Ground Floor & First Floor Plan		
Elevations		

Scale	Date
1:50	30/04/2024