

Proposed Ground Floor

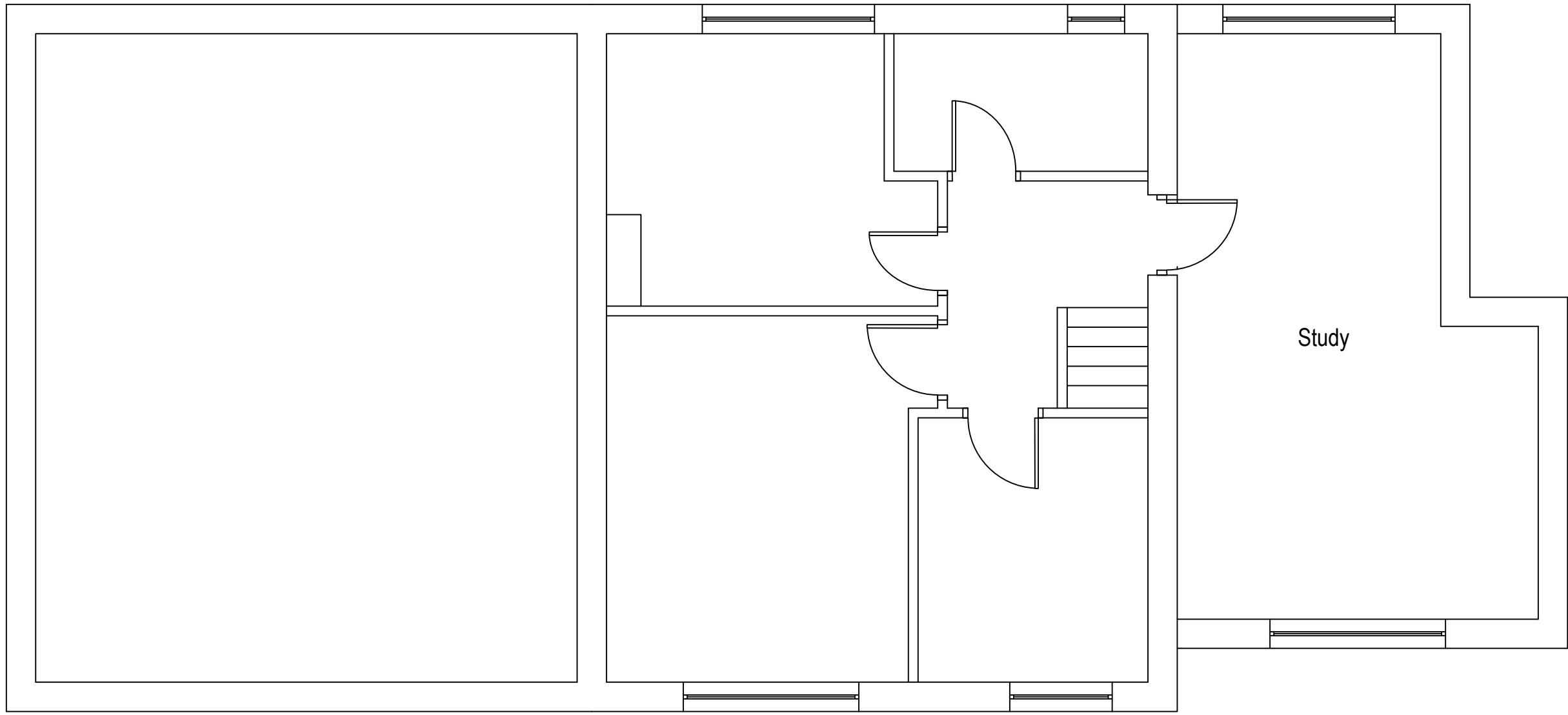

Proposed North Elevation



Proposed First Floor

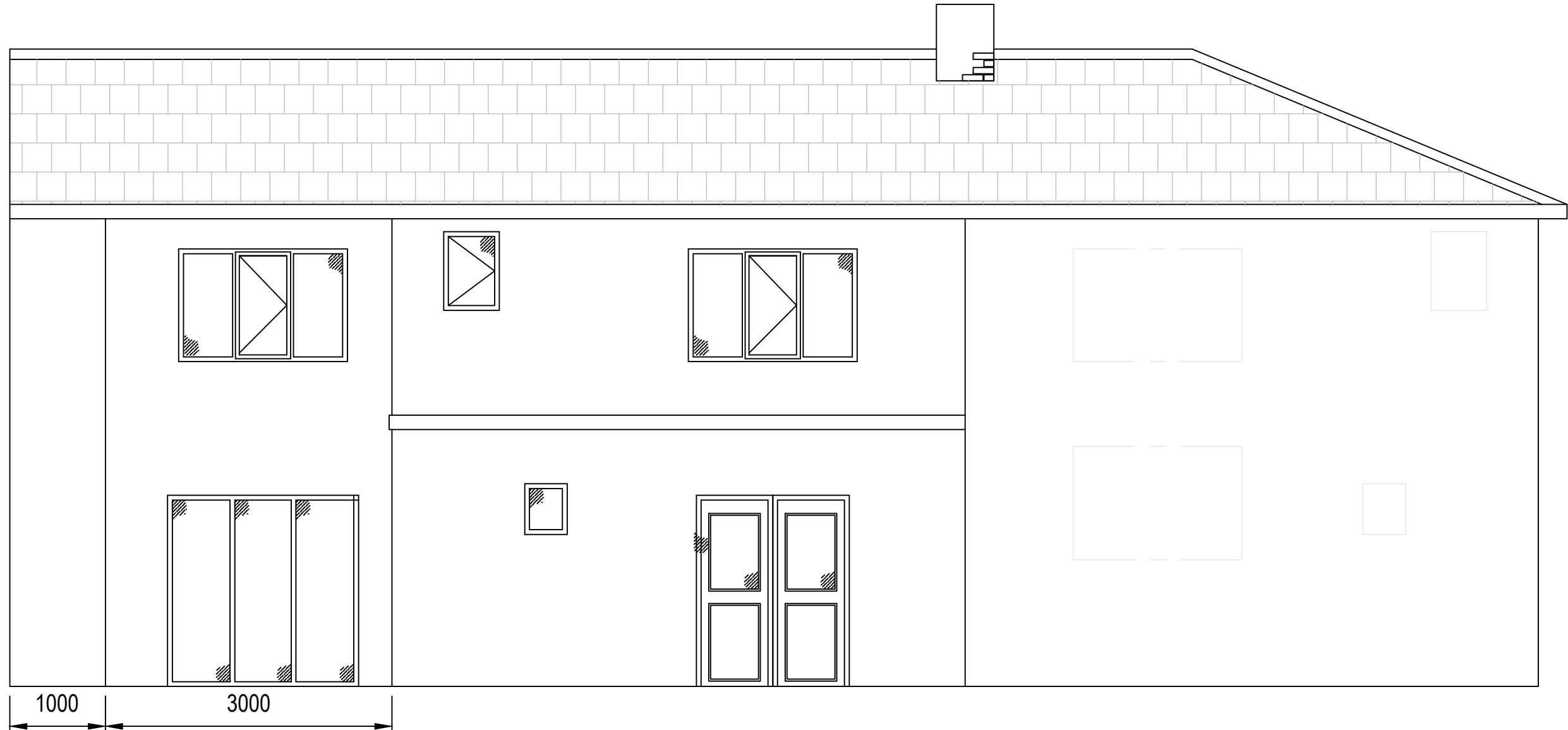

Proposed South Elevation

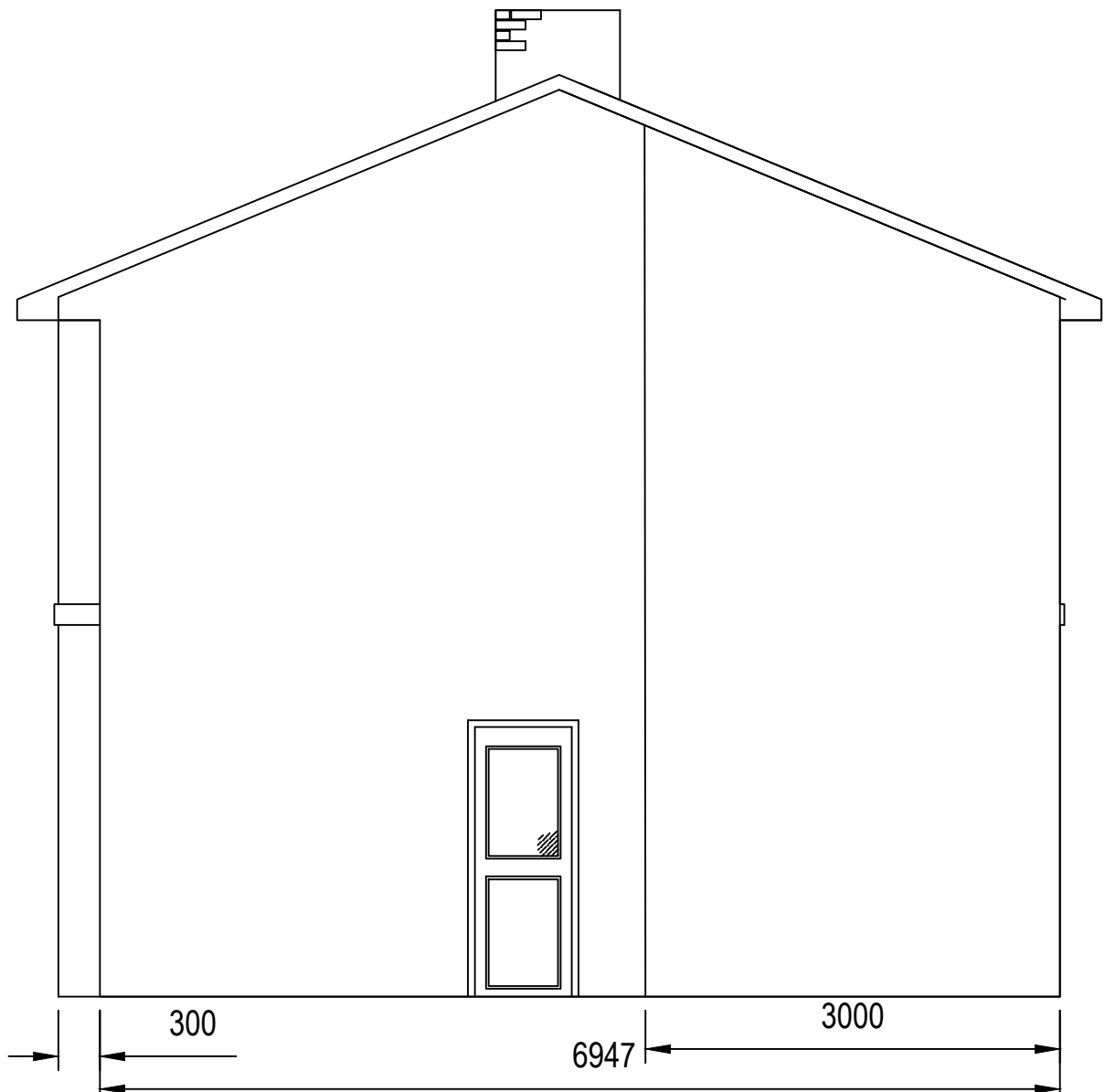

Proposed West Elevation

Rev	Description	Date
Project		
12 Central Avenue		
Clitheroe		
BB3 2PZ		
Drawing		
Proposed Drawings		
Ground Floor & First Floor Plan		
Elevations		
Scale		Date
1:50		23/11/22