

South Easterly Elevation - 1:100

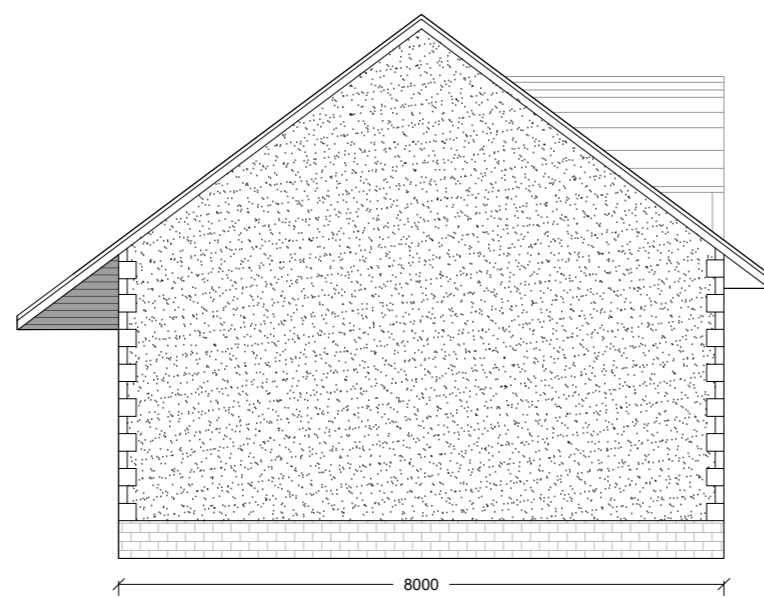

South Westerly Elevation - 1:100

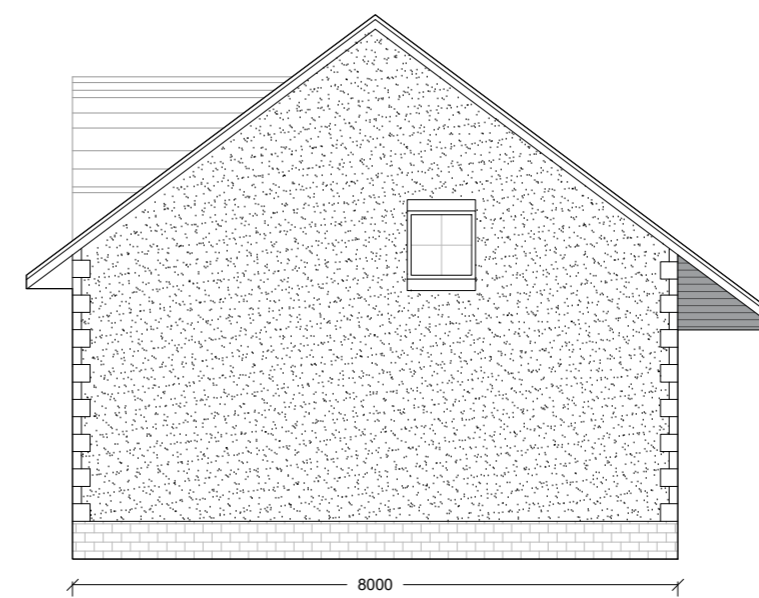

North Easterly Elevation - 1:100



North Westerly Elevation - 1:100

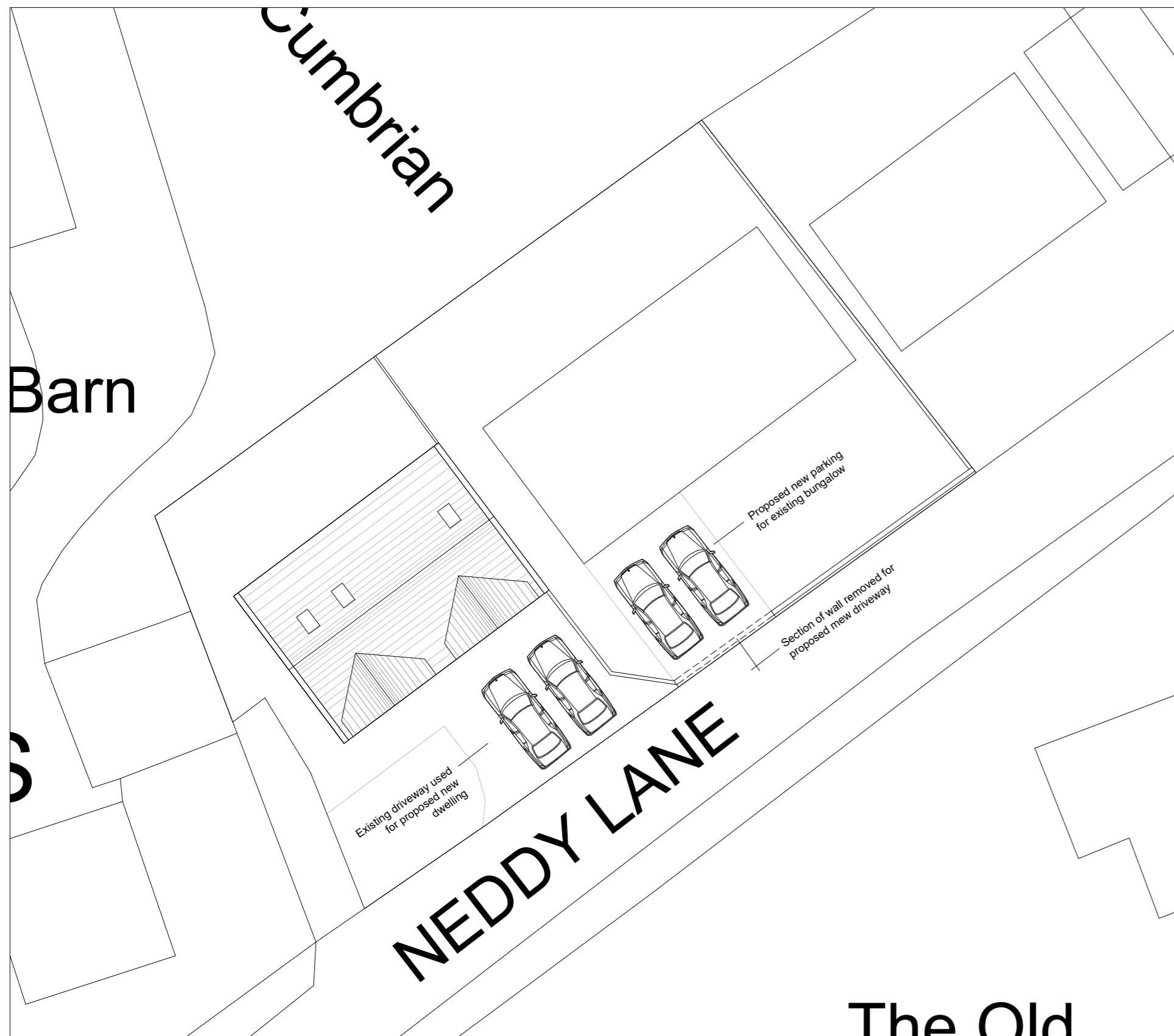

Proposed Site Plan - 1:200

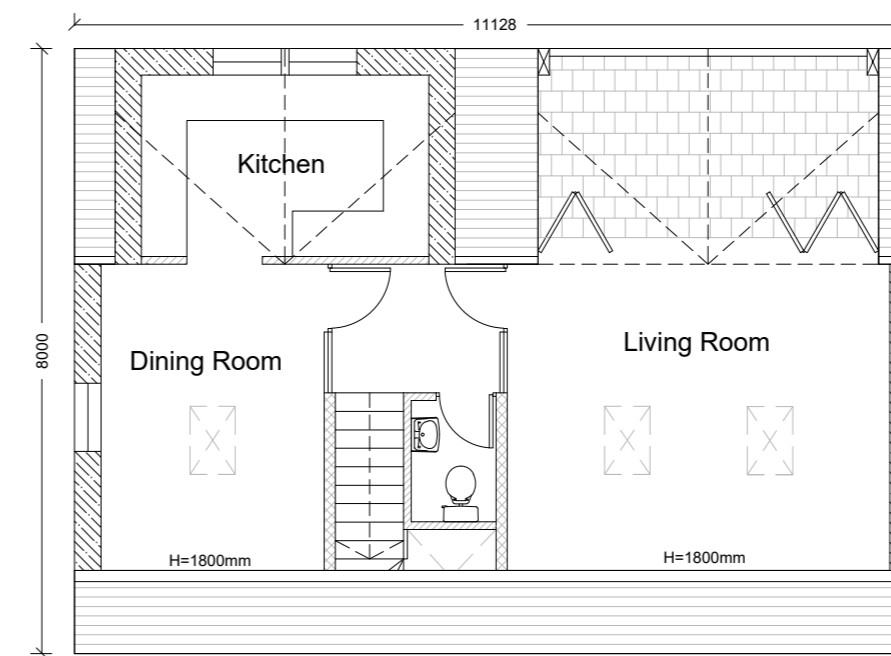

First Floor Plan - 1:100

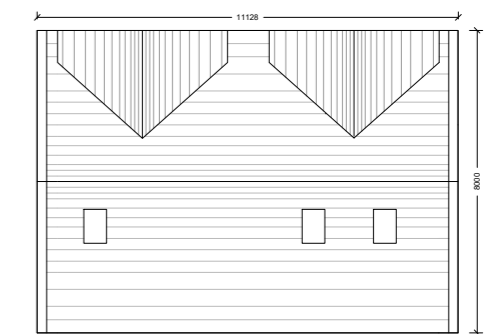

Roof Plan - 1:200

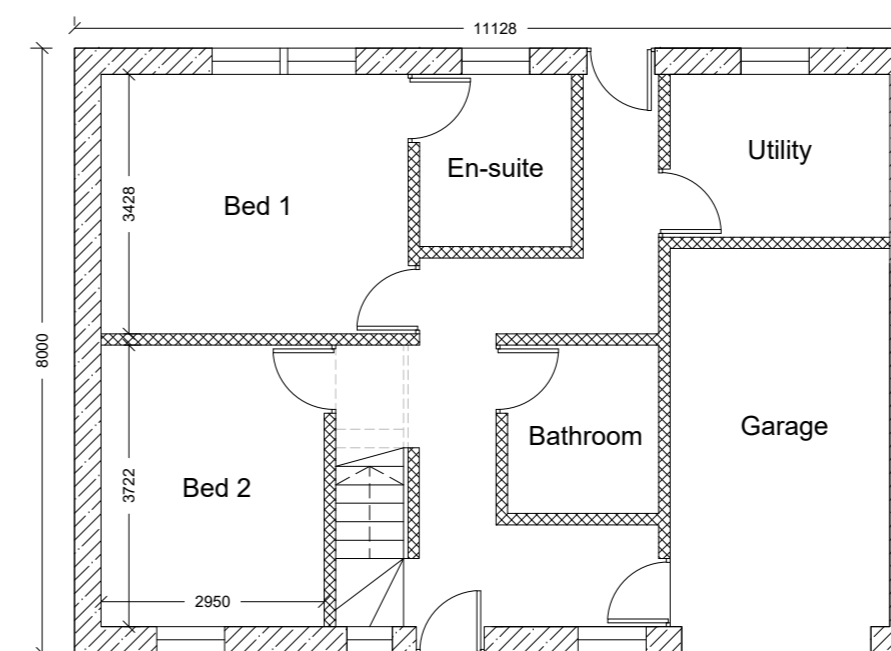

Ground Floor Plan - 1:100

- Amendment D - 12.03.2025:** Windows removed from the garage.
- Amendment C - 27.02.2025:** Porch removed from proposal. Rear dormer design altered.
- Amendment B - 15.04.2024:** Porch shown on proposed site plan. Additional access information provided. Ground levels shown.
- Amendment A - 14.03.2024:** New Parking for existing Bungalow shown.



Gary Hoerty Associates Chartered Surveyors
Suite 9 - Grindleton Business Centre
The Spinney
Grindleton
Clitheroe
Lancashire BB7 4DH

T: 01200 449700
Email: info@ghaonline.co.uk

Project: (No: Sta.1129.3410.GH)

Planning - New Build Dwelling at:

Cumbrian,
Neddy Lane,
Billington,
BB7 9ND

Title: Proposed Plans, Elevations & Site Plan.

Drawing No: Sta.1129.3410.03D

Drawn: DP

Client: Mr & Mrs G Stanley

Date: 19.02.2024

Scale: 1:100 &
1:200 @ A2

Amendments: A B C D