

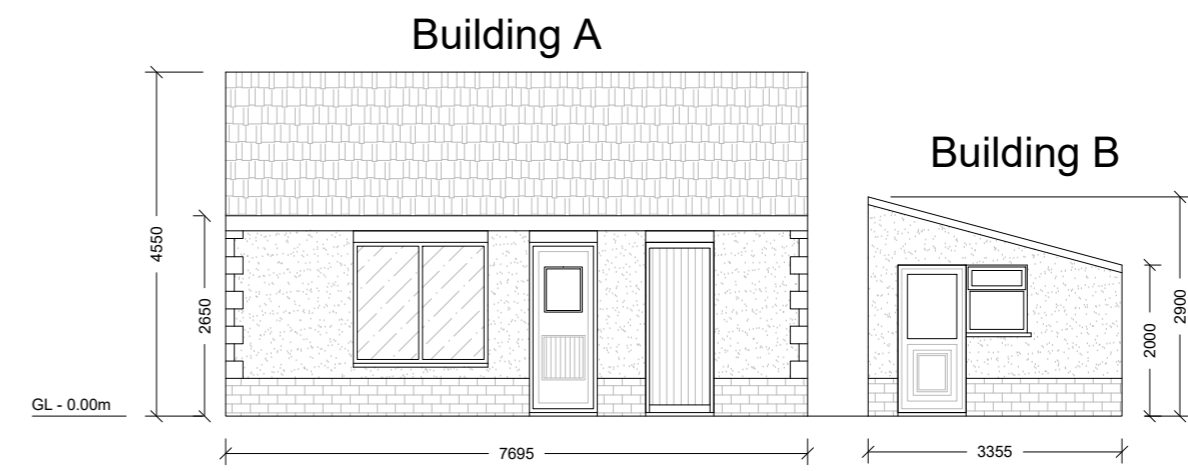

Existing South Easterly Elevation - 1:100

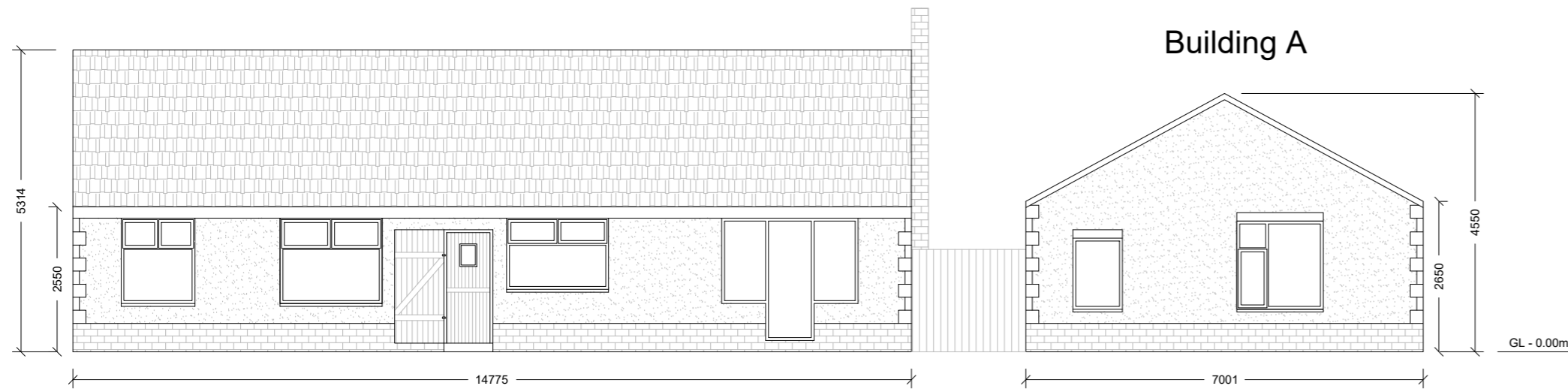

Existing South Westerly Elevation - 1:100



Existing North Westerly Elevation - Building A - 1:100

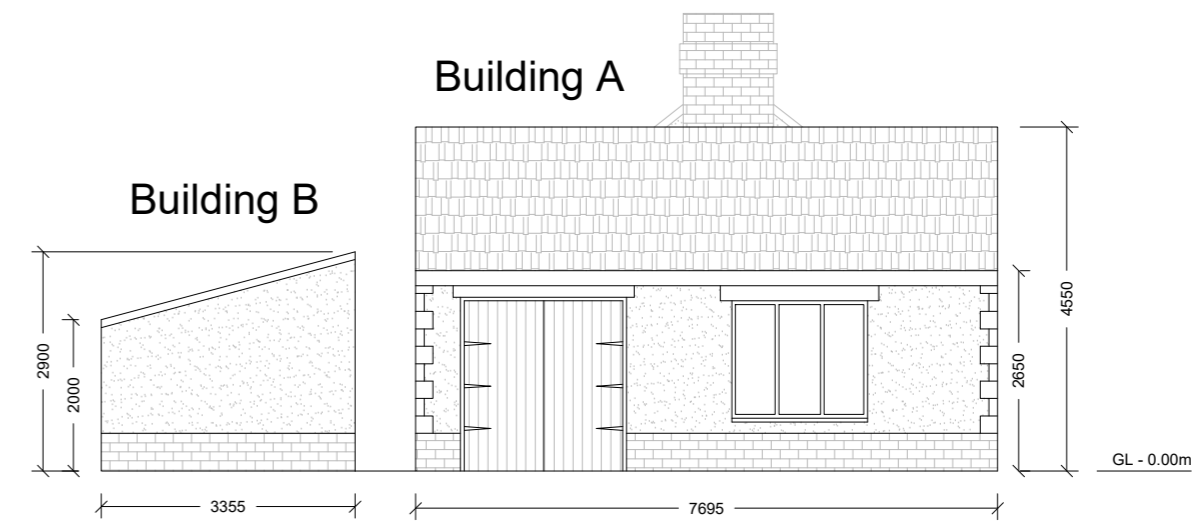

Existing North Easterly Elevation - 1:100

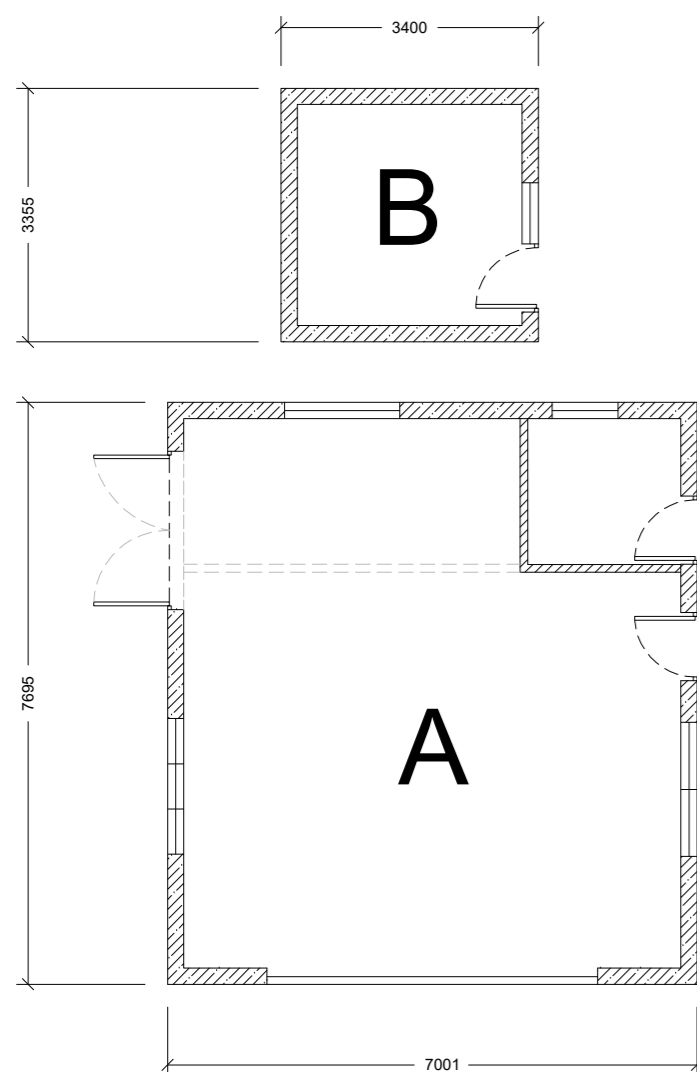

Existing Floor Plan - 1:100

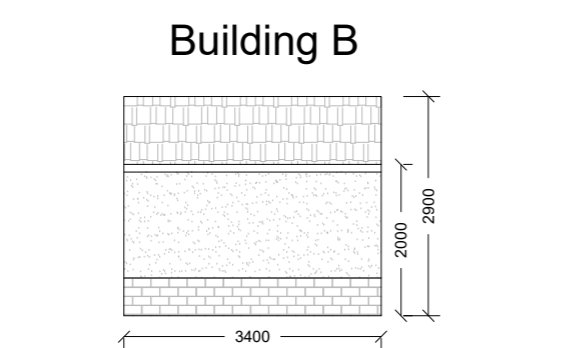

Existing North Westerly Elevation - Building B - 1:100

**Notes:**  
 All work is to be carried out to the latest current British standards Codes of Practice and recognised working practices.  
 All work and materials should comply with Health and Safety legislation.  
 All dimensions are in millimetres where explicitly shown otherwise.  
 The contractor should check and certify all dimensions as work proceeds and notify GHA of any discrepancies.  
 Do not scale off the drawings, if in doubt ask.

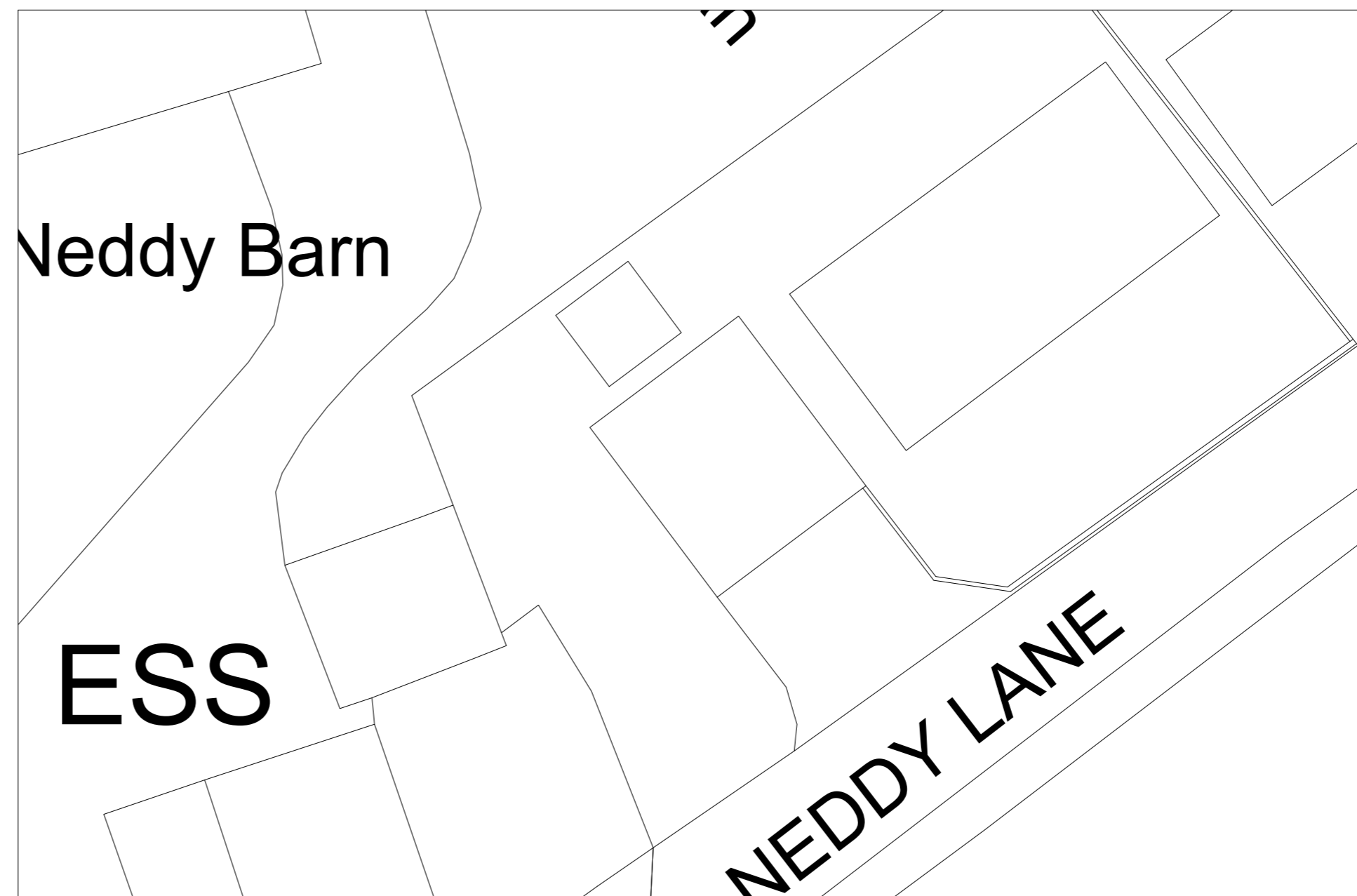

Existing Site Plan - 1:200

**Amendment A - 15.04.2024:** Bungalow footprint corrected on Site Plan. Building B shown on Site Plan. Ground Level added.



Gary Hoerty Associates Chartered Surveyors  
 Suite 9 - Grindleton Business Centre  
 The Spinney  
 Grindleton  
 Clitheroe  
 Lancashire BB7 4DH

T: 01200 449700  
 Email: info@ghaonline.co.uk

**Project:** (No. Sta.1129.3410.GH)

Planning - New Build Dwelling at:

Cumbrian,  
 Neddy Lane,  
 Billington,  
 BB7 9ND

**Title:** Existing Plans, Elevations & Site Plan.

**Drawing No:** Sta.1129.3410.02A

**Drawn:** KA

**Client:** Mr & Mrs G Stanley

**Date:** 19.02.2024

**Scale:** 1:100 &  
 1:200 @ A2

**Amendments:** A