

Notes:

All work is to be carried out to the latest current British standards Codes of Practice and recognised working practices.

All work and materials should comply with Health and Safety legislation and to be approved by the Local Authority Planning / Building Control Officer.

All dimensions are in millimetres unless where explicitly shown otherwise.

The contractor should check and clarify all dimensions as work proceeds and notify the design team of any discrepancies.

Do not scale off the drawings, if in doubt ask.

Avalon Chartered Town Planning are not liable for work undertaken prior to Full Planning Consent and/or Building Regulations Approval

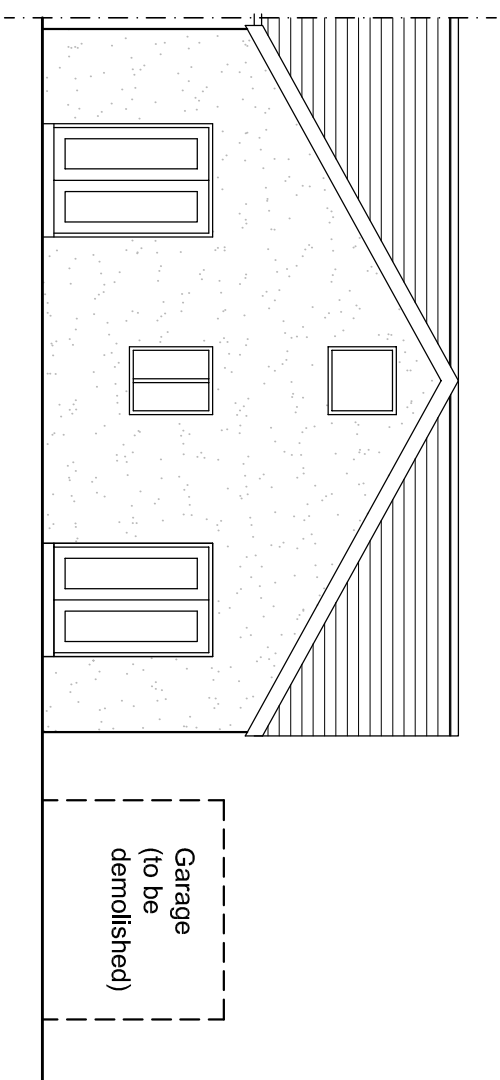
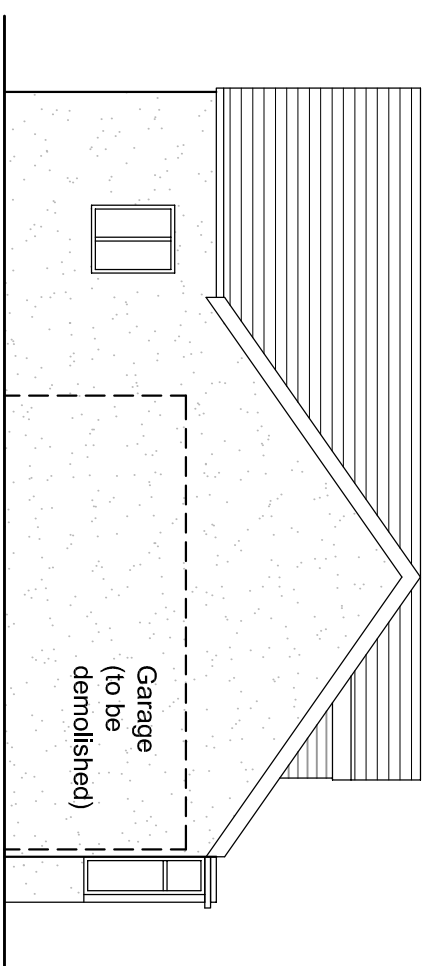
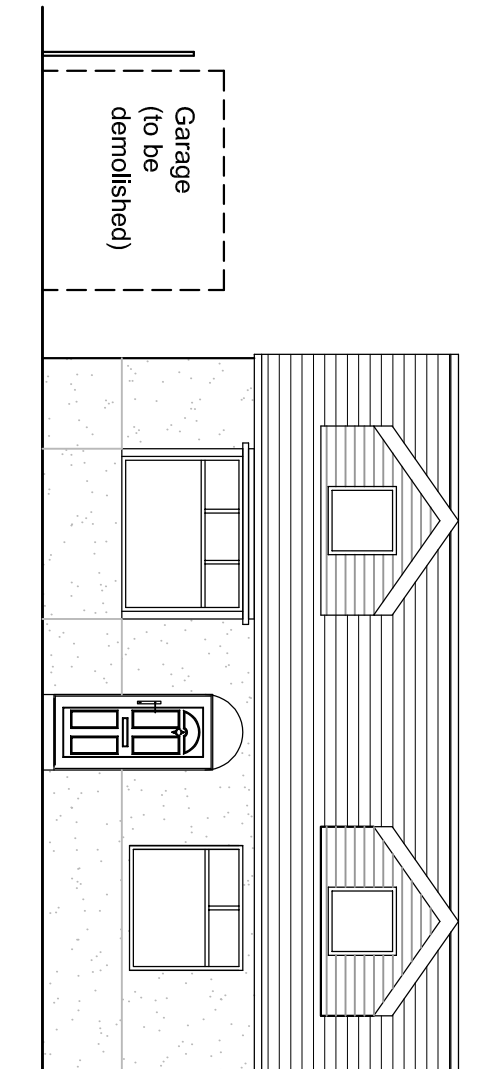
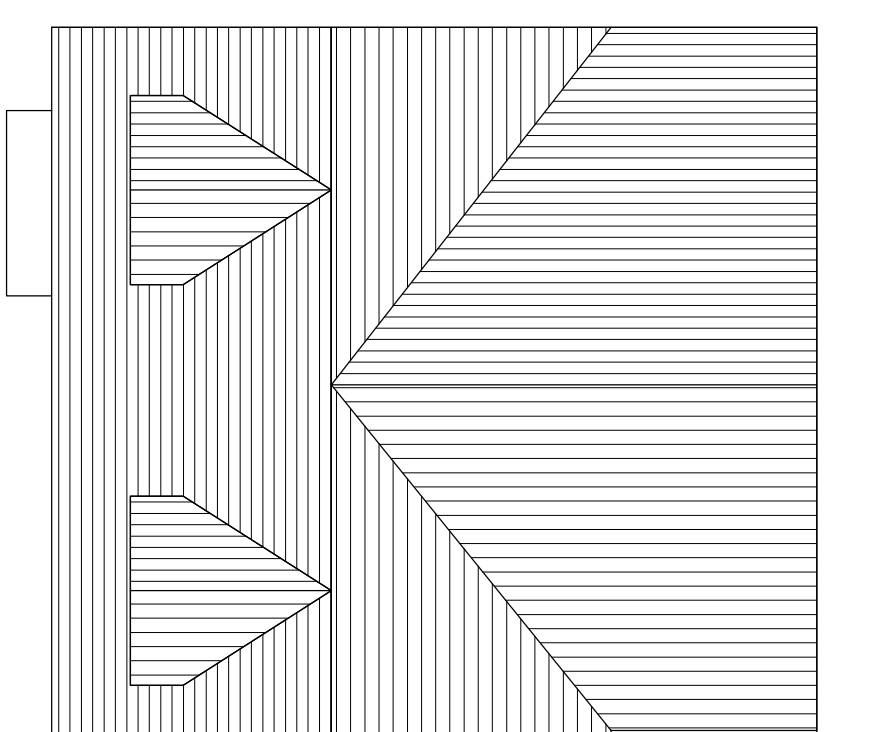
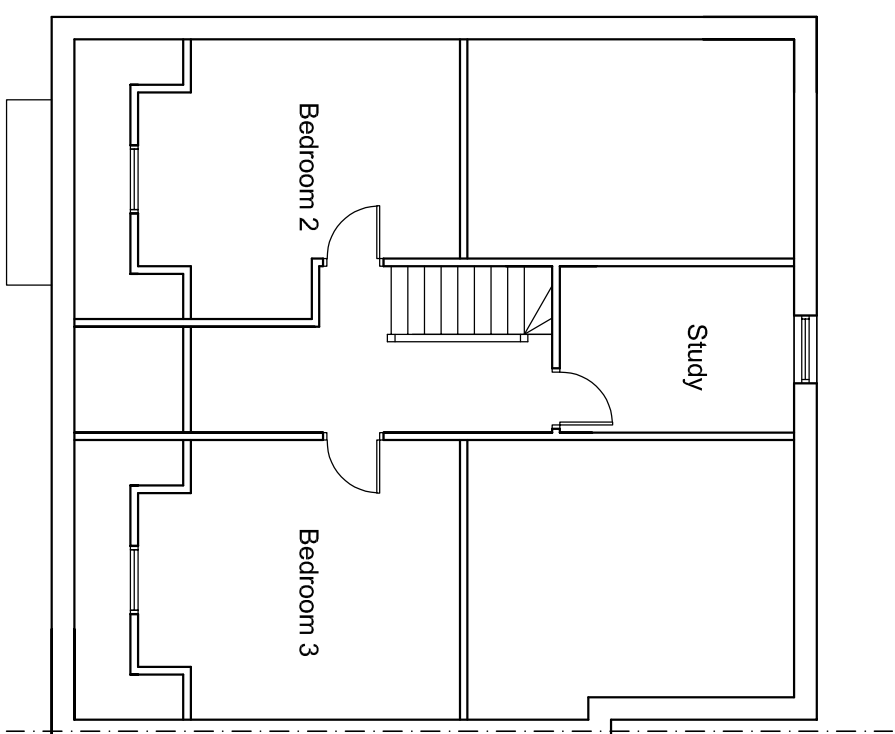
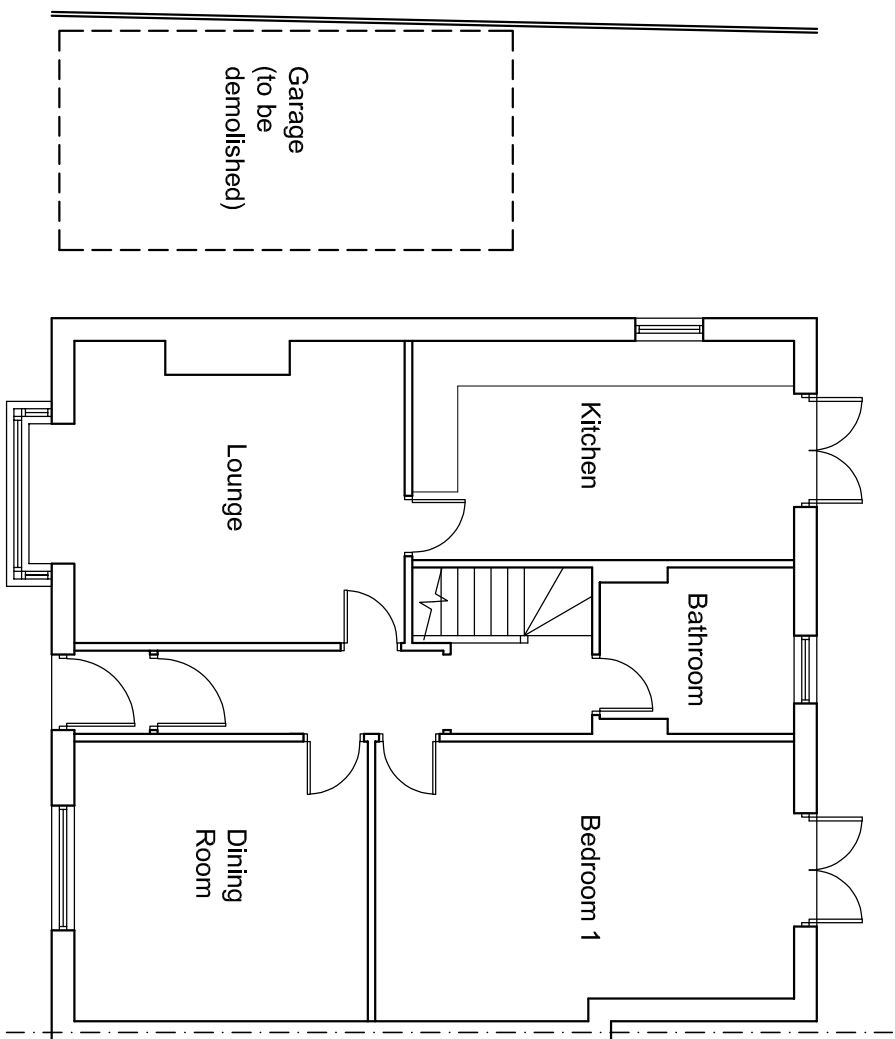

Materials:

Roof	Marley Interlocking Tiles
Walls	Render
Windows	Dark Grey UPVC

EXISTING PLANS AND ELEVATIONS											
Site: 26 Whalley Road Langho BB8 8EJ											
Client: Ms C. Beckett											
Date: 14.02.24				Scale: 1:100 @ A2							
Project No: BE/01 Dwg 01				Drawn: DS							
Amendments:											