

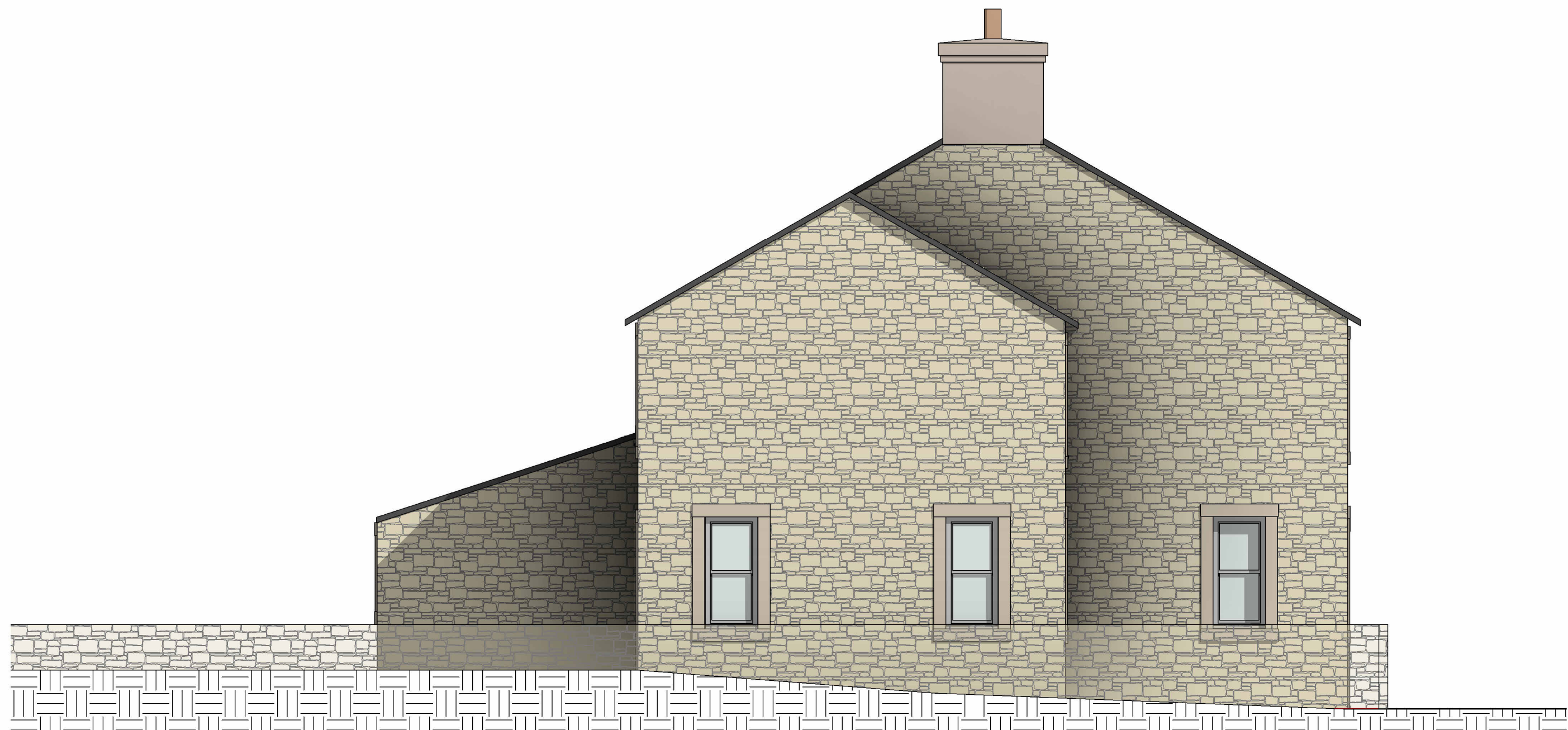

5 PROPOSED SOUTH EAST
1 : 50



3 PROPOSED NORTH WEST
1 : 50



4 PROPOSED SOUTH WEST
1 : 50

DWARF STONE
FACED WALL
OF VARIABLE
HEIGHT

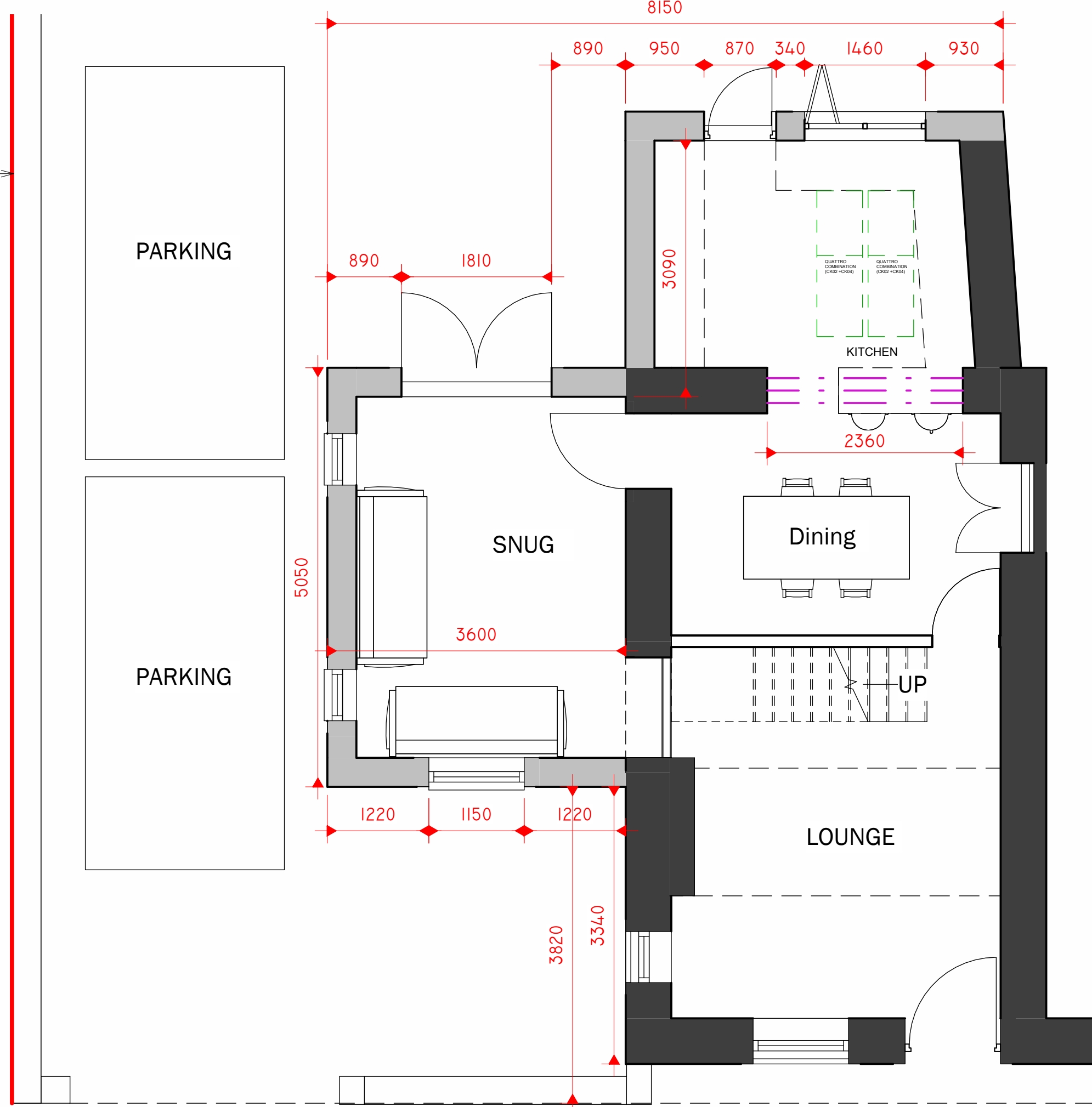

1 0 PROPOSED GROUND FLOOR
1 : 50

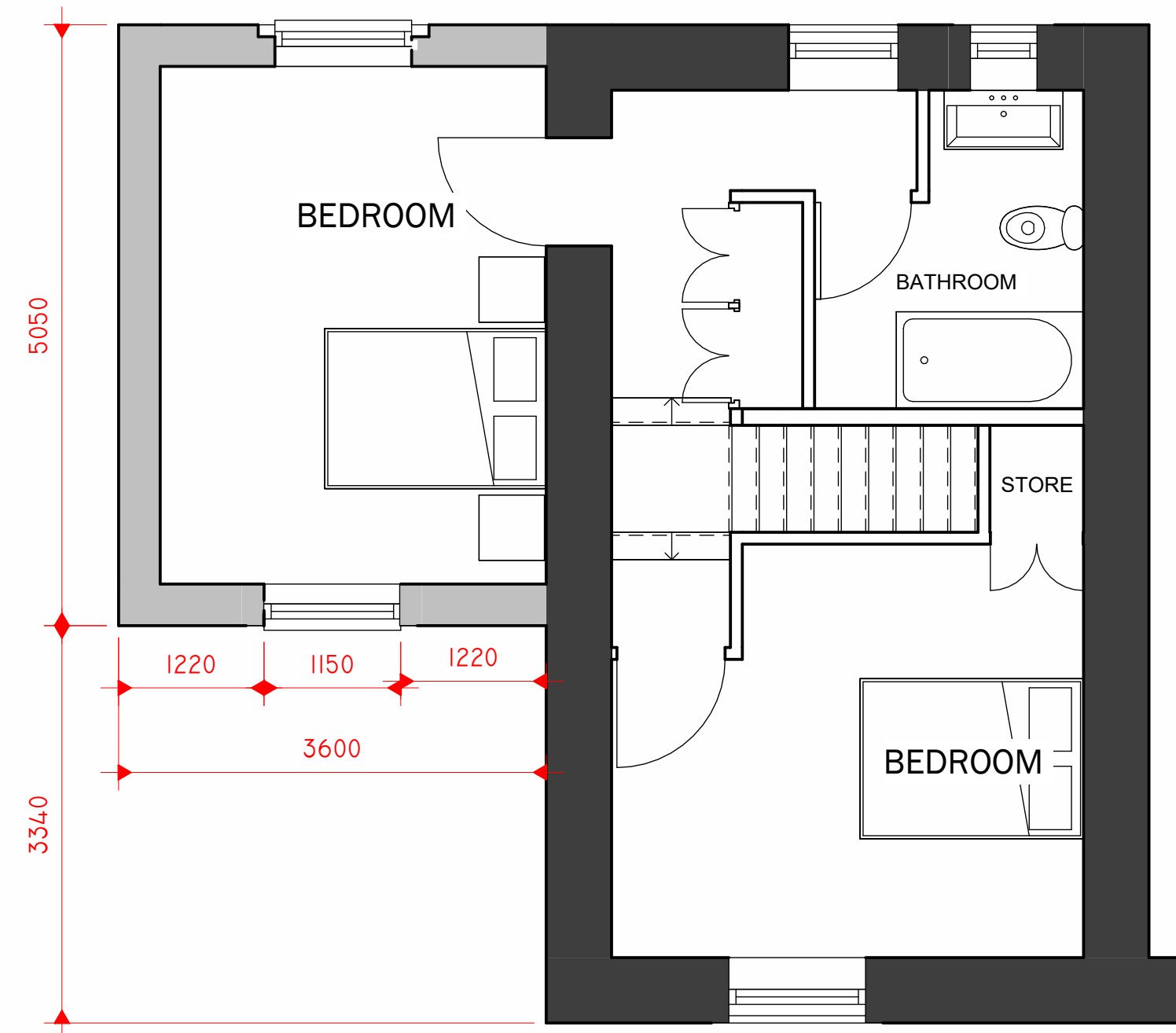

2 1 PROPOSED FIRST FLOOR
1 : 50

Peter Hitchen
Architects

Marathon House
The Sidings Business Park
Whalley, BB7 9SE

01254 823 885

www.peterhitchenarchitects.co.uk

NOTES:

- EXISTING GARAGE AND OUTBUILDING
DEMOLISHED
- EXISTING DASH REMOVED
- STONE FACINGS
- SLATE ROOF

No.	Description	Date

CLIENT: TAANIA DUCKWORTH
23 PENDLETON ROAD,
WISWELL

PROJECT: PROPOSED EXTENSION
AND ALTERATIONS

SHEET: PROPOSED FLOOR PLANS
AND ELEVATIONS.

Project number PHA/898

Date 15/05/2024

Drawn by DH

Checked by PH

A2.2

Scale 1 : 50

Sheet size A1