

EXISTING NORTH WEST

1 : 50

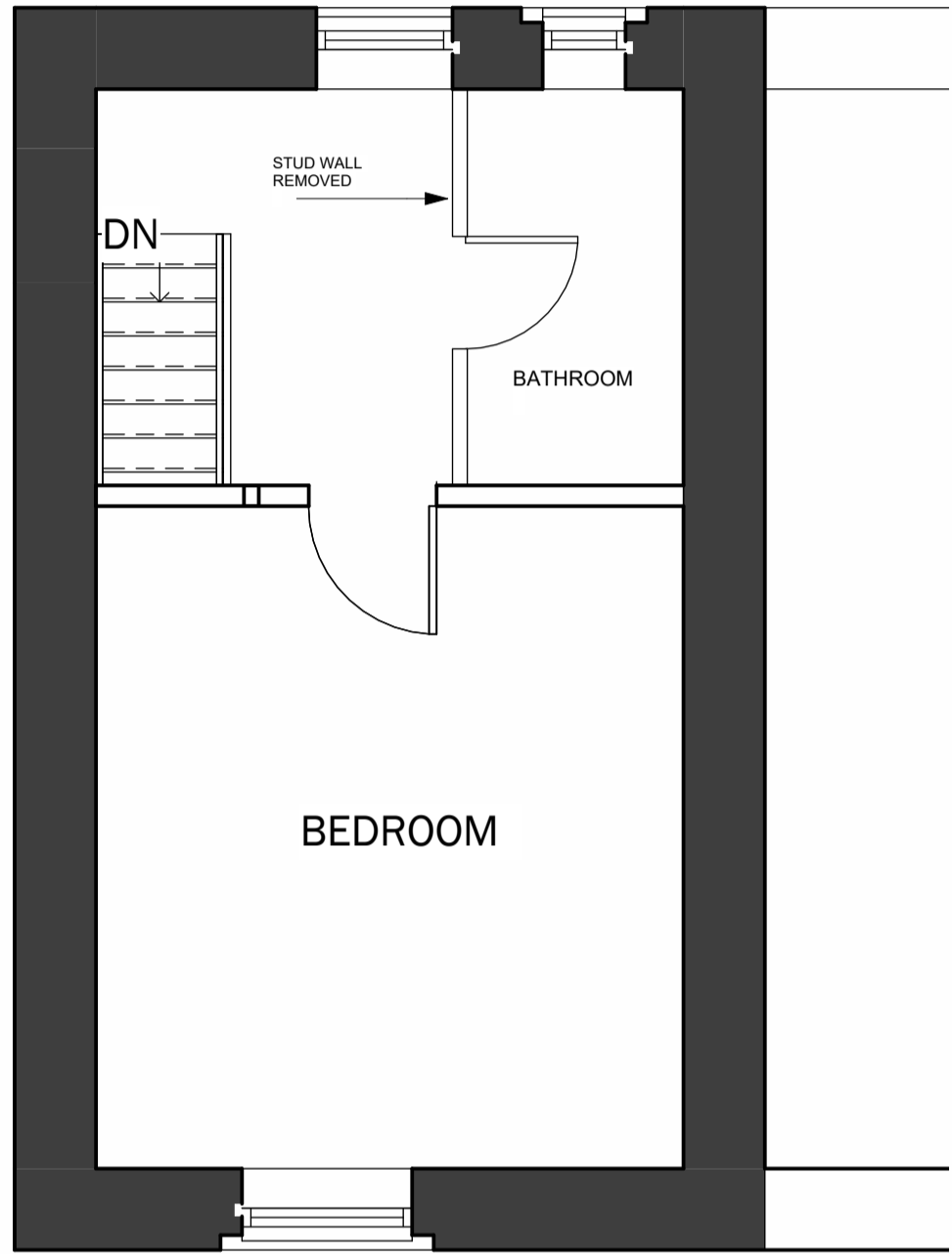

1 FIRST FLOOR

1 : 50

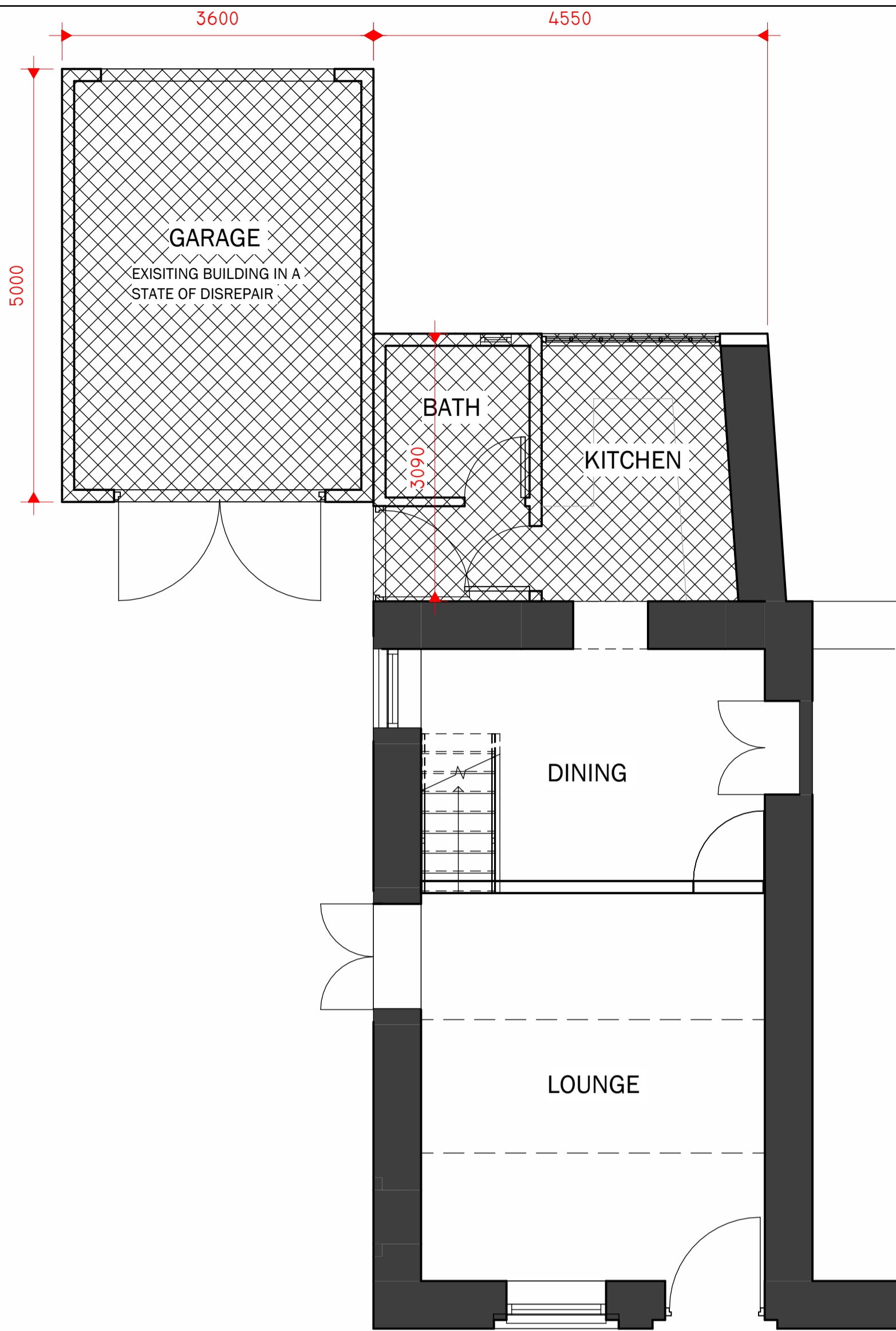

0 GROUND FLOOR

1 : 50



EXISTING SOUTH EAST

1 : 50

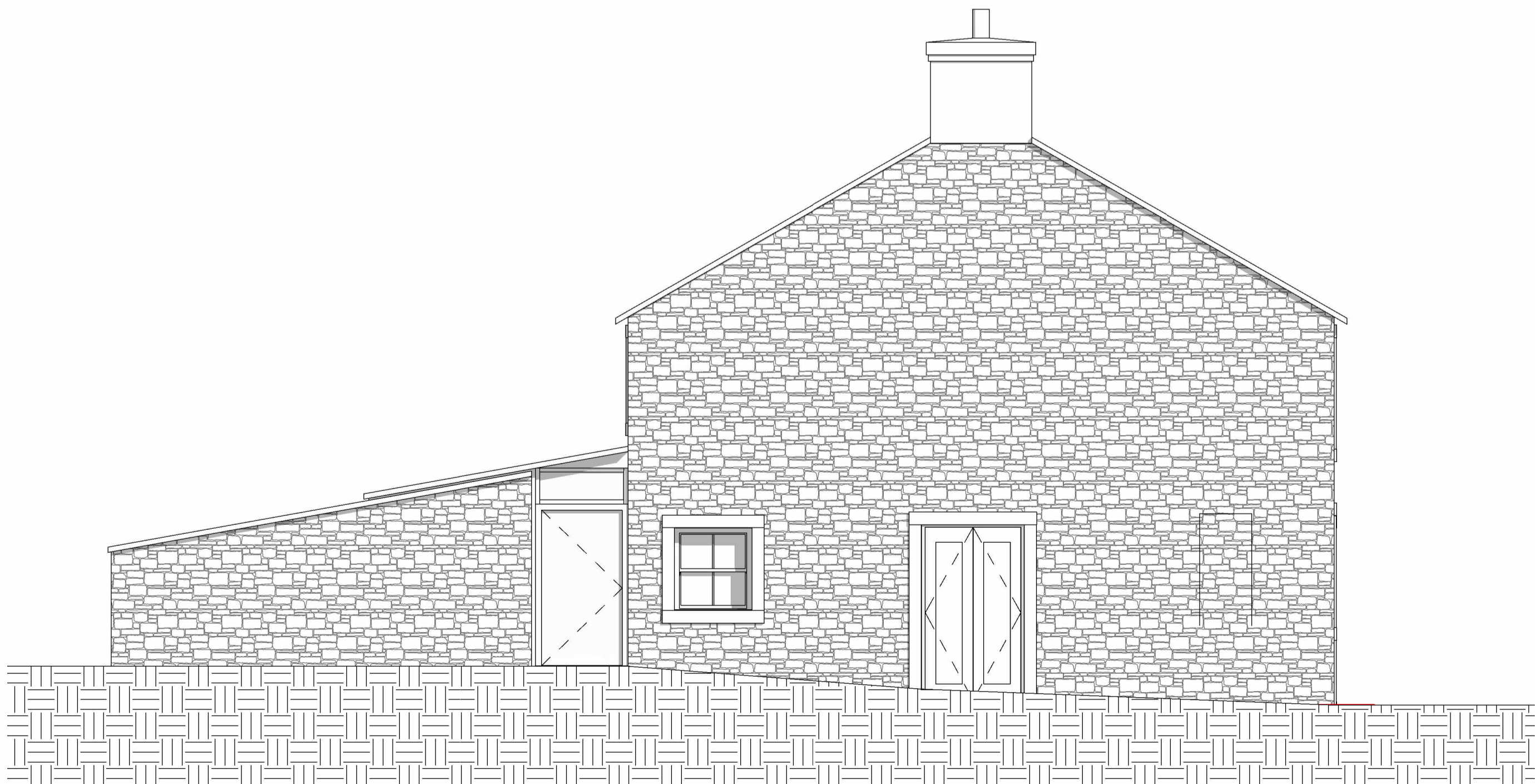

EXISTING SOUTH WEST

1 : 50

Peter Hitchen  
Architects

Marathon House  
The Sidings Business Park  
Whalley, BB7 9SE

01254 823 885

www.peterhitchenarchitects.co.uk

- NOTES:
- EXISTING GARAGE AND OUTBUILDING DEMOLISHED
  - EXISTING DASH REMOVED
  - STONE FACINGS
  - SLATE ROOF

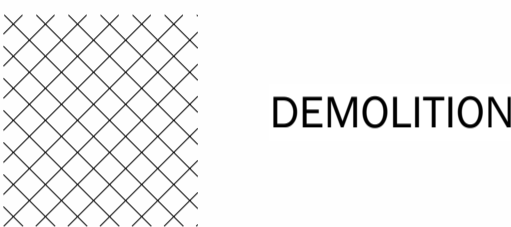

No.	Description	Date

CLIENT: TAANIA DUCKWORTH  
23 PENDLETON ROAD,  
WISWELL

PROJECT: PROPOSED EXTENSION  
AND ALTERATIONS

SHEET: EXISTING FLOOR PLANS  
AND ELEVATIONS

Project number PHA/898

Date 21/03/2024

Drawn by DH

Checked by PH

A2.1

Scale As indicated

Sheet size A1