

GENERAL NOTES

These plans have been prepared for submission to the Local Authority for Town & Country Planning and/or Building Regulations purposes only and do not constitute full working drawings.

Information noted on the plans or accompanying documents / details is not exhaustive, and contractor to check with client as to any additional work not specifically noted or implied.

© Rural Solutions Limited

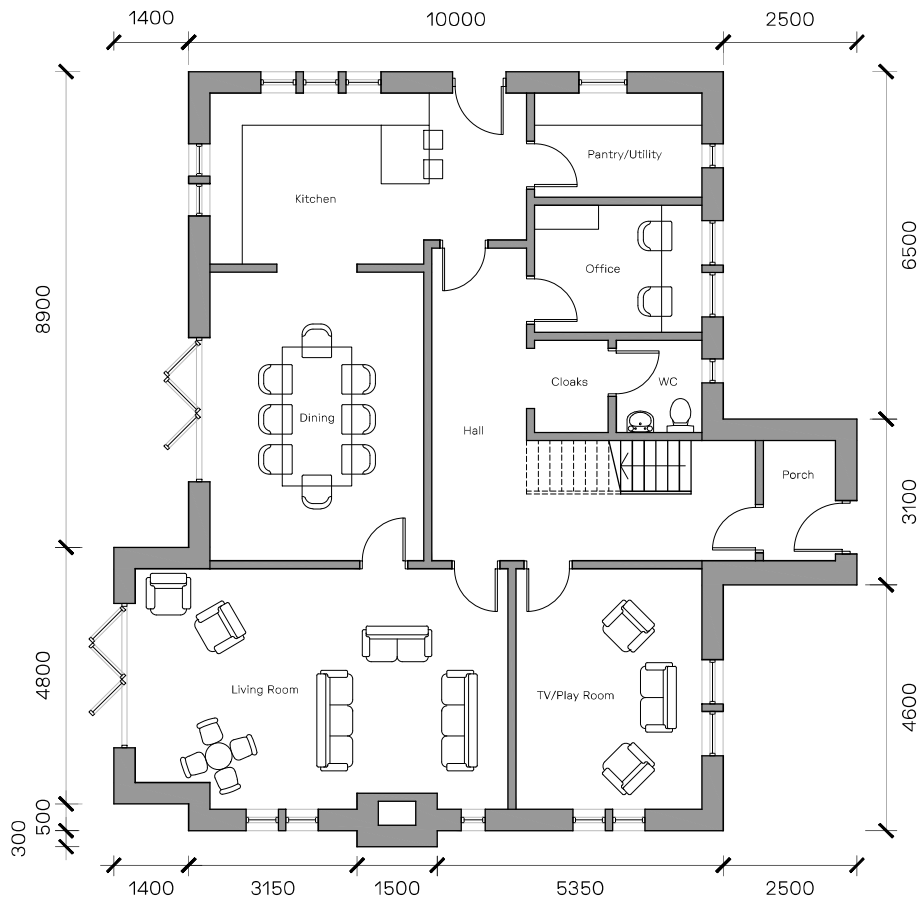
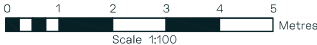

Ground Floor Plan

revisions



Canalside House,
Brewery Lane,
Skipton,
North Yorkshire,
BD23 1DR

tel: 01756 797501
e-mail: info@ruralsolutions.co.uk
web: www.ruralsolutions.co.uk

client

Trustees of the George Warburton 1985 Trust

project

Fencegate Farm,
Ribchester Road, Dinckley.

title

Proposed Ground Floor Plan

drawn	checked
RW	RC
scale	date
1:100 @ A3	29.02.24
number	revision
4317_GA-06	-
status	
Planning	