

SOUTH

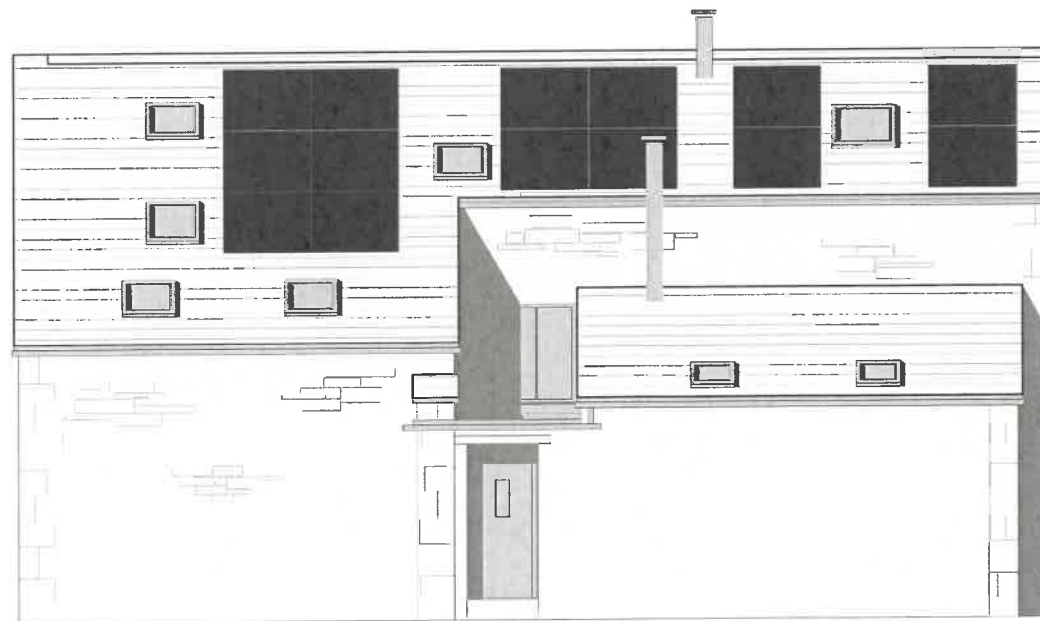

NORTH



MODULES:

24nr RISEN ENERGY TITAN 400w
RSM40-8-400MB

1754x1096x30mm
21kg

50mm clearance around panel block,
min

20mm between panels

- ALL MEASUREMENTS IN mm
(UNLESS OTHERWISE STATED)

- DRAWINGS SHOULD NOT BE SCALED.

- DRAWINGS TO BE PRINTED IN COLOUR,
TO AVOID POSSIBLE MISINTERPRETATION.

- ALL DIMENSIONS AND MODULE LOCATIONS
TO BE CONFIRMED BY SITE MANAGER AND
INSTALLER, ON SITE, BEFORE WORK
COMMENCES.

LOCATION:

THE GLEBE
MAIN STREET
CLITHEROE
BB7 4HD

PROPOSED PV MODULE LAYOUT:
ARRAY SIZE; 9.6kWp

JOB NUMBER; A. WEIR - PROPOSAL 1 N/S
DRAWN BY; M.H.
DATE; 21/03/2024
VERSION; 1.1

THIS DRAWING IS THE EXCLUSIVE PROPERTY
OF RELIABLE RENEWABLES Ltd,

IT MUST NOT BE SHARED, DUPLICATED
OR REPRODUCED WITHOUT PERMISSION
FROM THE COMPANY.



**Electrical, Plumbing, Heating &
Renewable Energy Specialists**

Unit 4 Victory Business Park, West Close Rd
Barnoldswick Lancashire BB18 5DH

T 01282 788000 M 07300 214062

E info@reliable-renewables.co.uk

W ReliableRenewables.co.uk

320240259P