

proposed site and house roof plan

- site to continue to be developed in accordance with RVBC approval refs.3/2022/0060, 3/2023/0399 and 3/2023/0589
- proposal includes allowance for integral/in-roof solar panels to north and south facing roof slopes of main house

SOLAR PANEL SPECIFICATION

- solar panels to be as stated to 'reliable renewables' information accompanying this application
- solar panels installed 'flush' with roof finish (i.e. using an integral/in-roof system).
- no additional mounting kit anticipated.
- integral/in-roof system to simply replace roof slates to affected areas and be installed complete with all associated flashings. solar panels/system will act as the roof covering to affected area.
- solar panel installation to be similar to photos to right

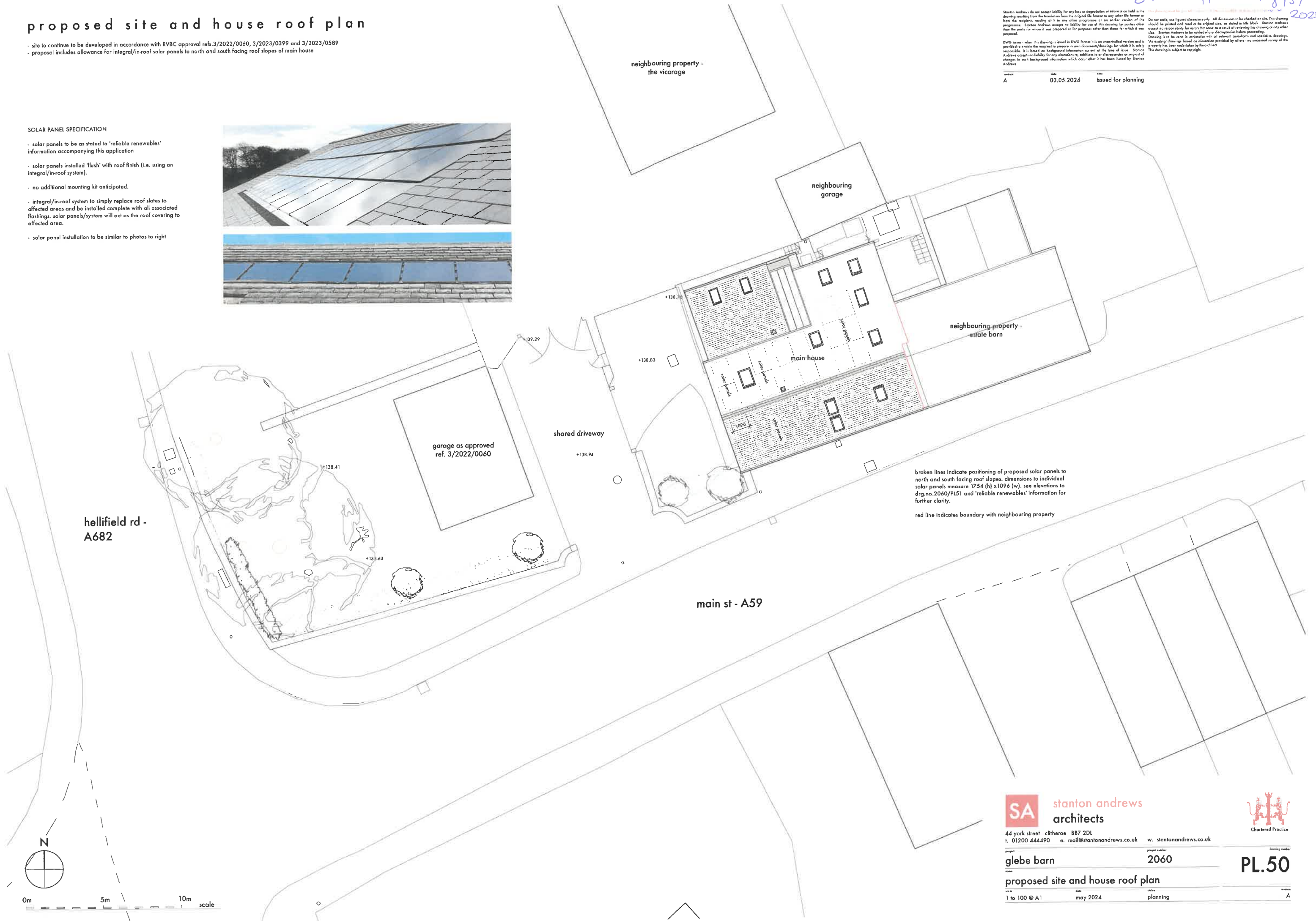
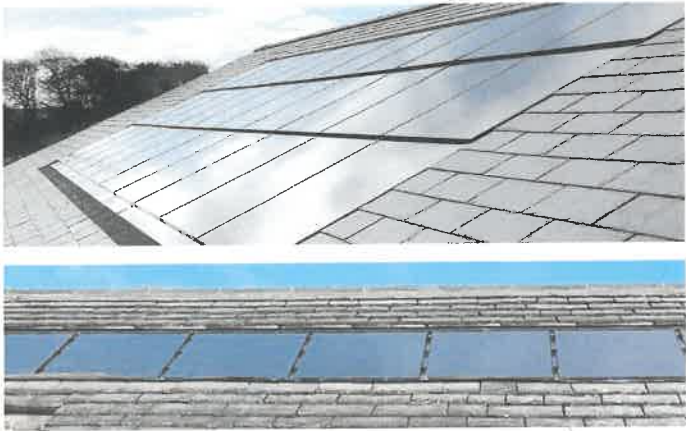

31202410259 8151 2024

Stanton Andrews do not accept liability for any loss or degradation of information held in the drawing resulting from the translation from the original file format to any other file format or from the recipient's reading of it in any other programme or on another version of the programme. Stanton Andrews accept no liability for use of this drawing by parties other than the party for whom it was prepared or for purposes other than those for which it was prepared.

Do not scale, use figured dimensions only. All dimensions to be checked on site. This drawing should be printed and read at the original size, on standard size paper. Stanton Andrews accept no responsibility for errors that occur as a result of reworking this drawing or any other size. Stanton Andrews to be notified of any discrepancies before proceeding. Drawing is to be used in conjunction with all relevant consultations and specialist drawings. As existing drawings based on information provided by others - no measured survey of the property has been undertaken by the architect. This drawing is subject to copyright.

DWG issues - when this drawing is issued in DWG format it is an uncontrolled version and is provided to enable the recipient to prepare its own documents/drawings for which it is solely responsible. It is based on background information current at the time of issue. Stanton Andrews accept no liability for any alterations to, additions to or discrepancies arising out of changes in such background information which occur after it has been issued by Stanton Andrews.

revision	date	note
A	03.05.2024	issued for planning

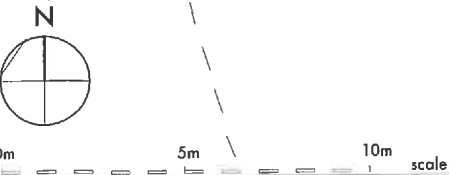



stanton andrews  
architects

44 york street clitheroe B87 2DL  
t. 01200 444490 e. mail@stantonandrews.co.uk w. stantonandrews.co.uk

project  
glebe barn

project number  
2060

name  
proposed site and house roof plan

scale  
1 to 100 @ A1

revision  
A

drawing number  
PL.50

date  
may 2024

category  
planning



Chartered Practice