

**IMPORTANT NOTES**

**DO NOT SCALE FROM THIS PLAN**

THESE ELEVATIONS ARE DRAFTED TO ALLOW THE PLANNING AUTHORITY TO MAKE A DECISION ON THE PROPOSED DEVELOPMENT AND FOR NO OTHER PURPOSE. THESE ELEVATIONS ARE NOT BUILDING REGULATION COMPLIANT AND SHOULD NOT BE RELIED UPON AS SUCH. THE DECISION NOTICE (WHEN AVAILABLE) SHALL PROVIDE THE EXACT DIMENSIONS OF THE PROPOSED BUILDING AND SHOULD BE RELIED UPON. THESE PLANS SHOULD NOT BE USED AS DEFINITIVE AND ANY MEASUREMENTS SHOULD BE TAKEN AND CHECKED FROM THE PROPOSED SITE.

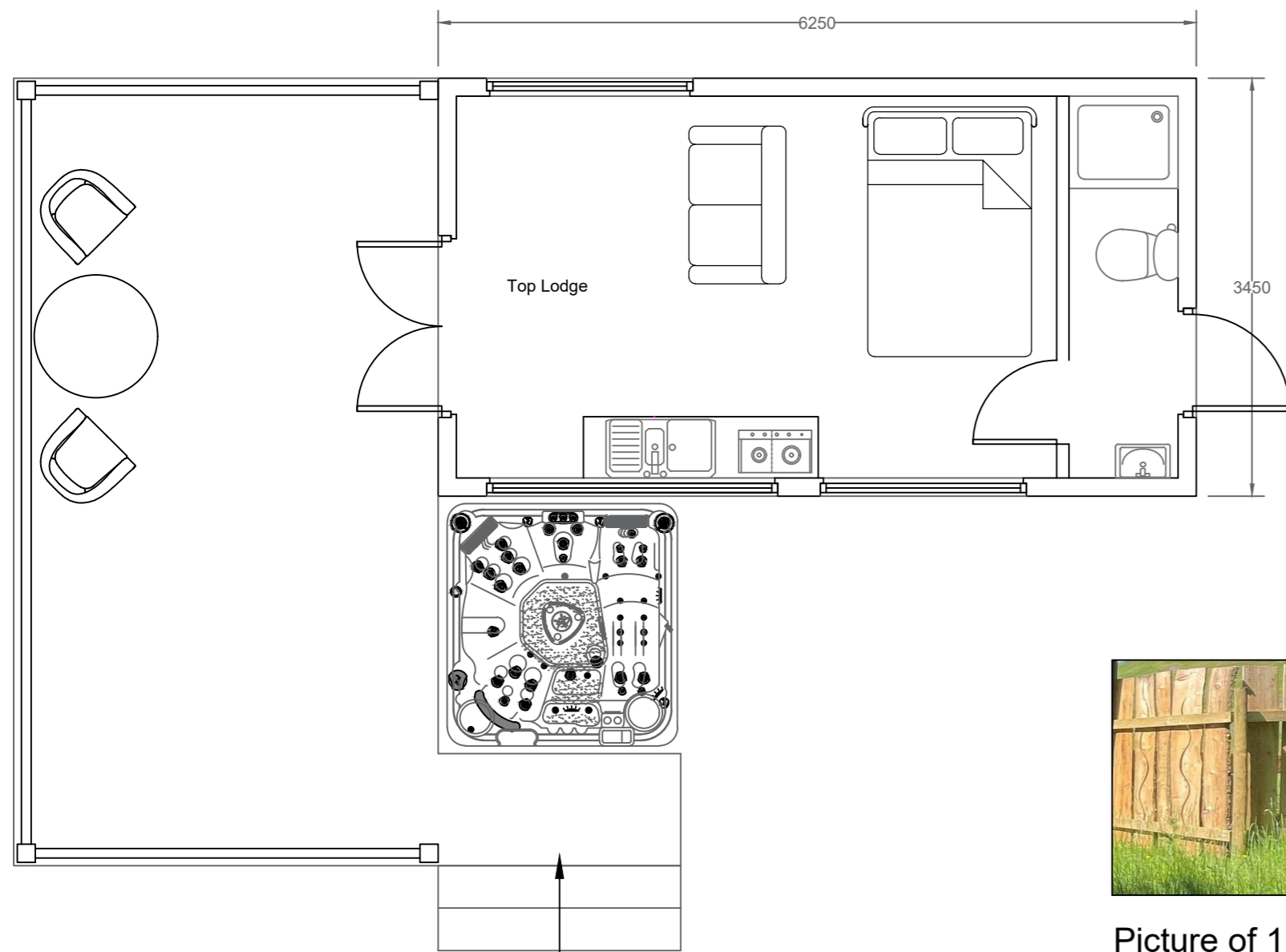

**Existing Ground Floor Plan**  
Scale ( 1 : 5 0 )







Picture of 1.7m Fencing

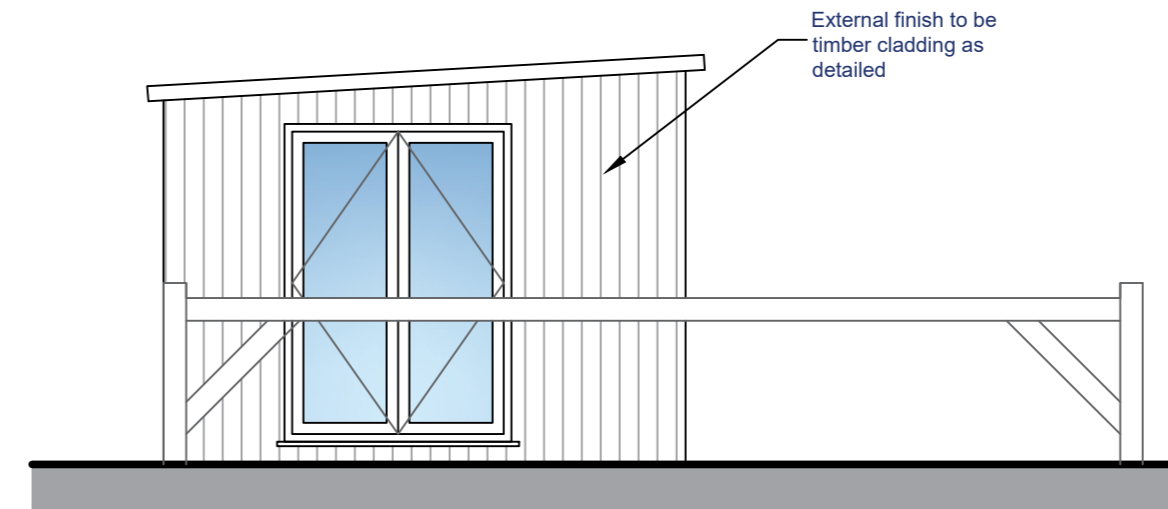

Railing to Decked Area to be Large Section Timber Posts

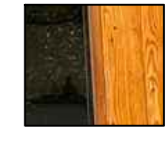

**Existing Side Elevation**  
Scale ( 1 : 5 0 )

-  External Finish to Walls to be Timber Cladding
-  External Finish to Roofs to be Pressed Metal Cladding
-  Windows and Doors to be Varnished Timber
-  French Doors to be Anthracite uPVC Wood Grain Finish

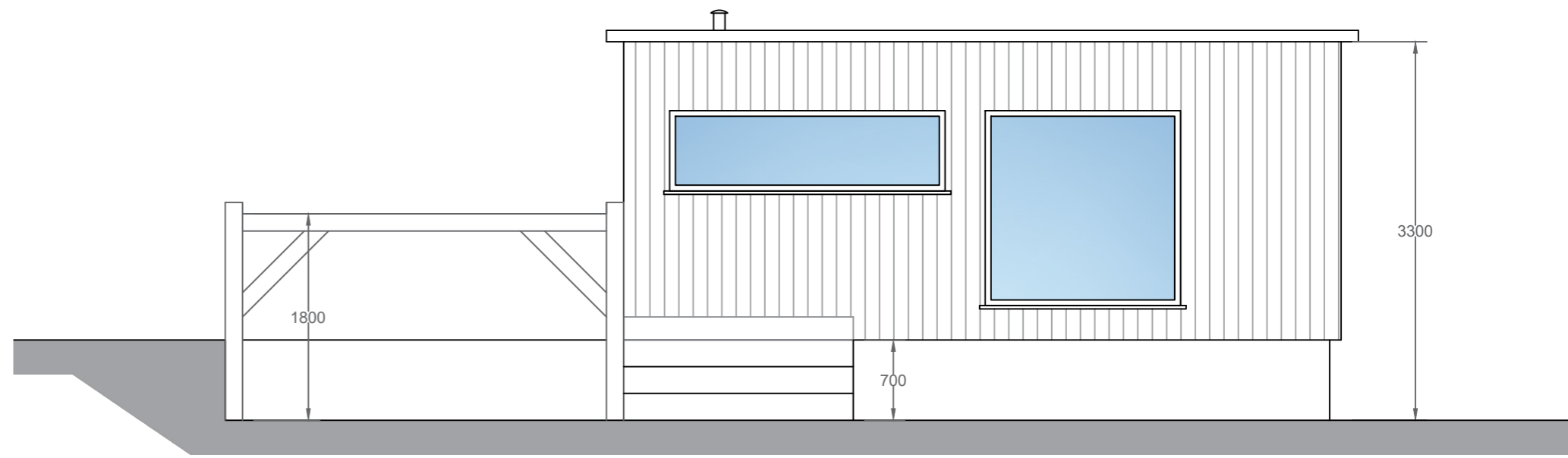

**Existing Front Elevation**  
Scale ( 1 : 5 0 )

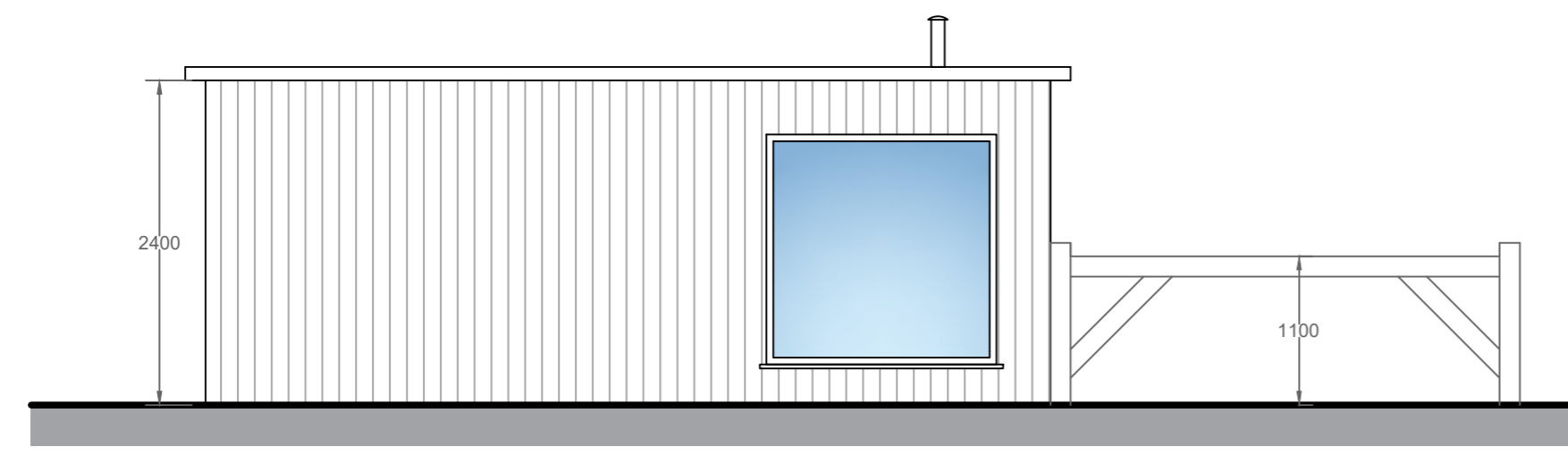

**Existing Rear Elevation**  
Scale ( 1 : 5 0 )

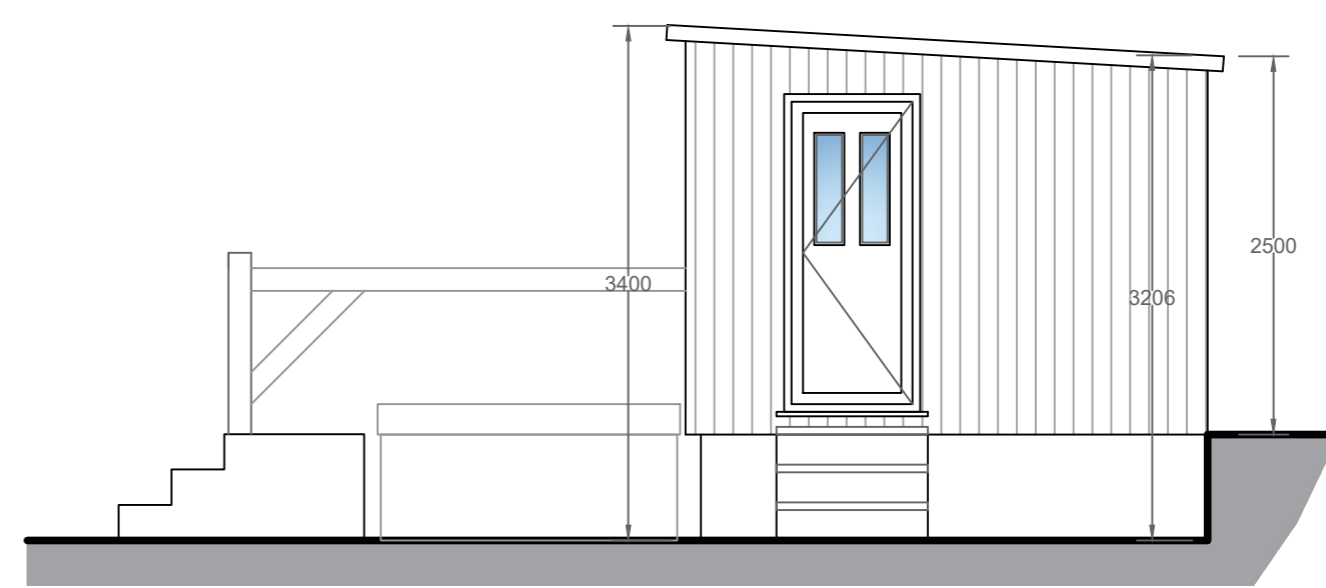

**Existing Side Elevation**  
Scale ( 1 : 5 0 )

Revision	Date
B.	07/07/24
A.	26/04/24



Drawing Title: <b>Retrospective Plans for Camping Lodge</b>	
Site Location: <b>Burnhouse Farm, Back Lane, Slaidburn, BB7 3EE</b>	
Drawing Status: <b>Existing Plans - Top Lodge</b>	
Date: <b>26/03/2024</b>	Drawn by: <b>JHolden</b>
Scale: <b>1:50 @ A2</b>	Ref: <b>C193-5 - 002</b>
Client: <b>Mr S. Hartley</b>	Revision: <b>B.</b>

