

Stanton Andrews do not accept liability for any loss or degradation of information held in the drawing resulting from the translation from the original file format to any other file format or from the recipient's reading of it in any other programme or an earlier version of the programme. Stanton Andrews accepts no liability for use of this drawing by parties other than the party for whom it was prepared or for purposes other than those for which it was prepared.

This drawing must be printed in colour, if this text is not RED the drawing must be reprinted.

Do not scale, use figured dimensions only. All dimensions to be checked on site. This drawing should be printed and read at the original size, as stated in title block. Stanton Andrews accept no responsibility for errors that occur as a result of reviewing this drawing at any other size. Stanton Andrews to be notified of any discrepancies before proceeding.

DWG issues - when this drawing is issued in DWG format it is an uncontrolled version and is provided to enable the recipient to prepare its own documents/drawings for which it is solely responsible. It is based on background information current at the time of issue. Stanton Andrews accepts no liability for any alterations to, additions to or discrepancies arising out of changes to such background information which occur after it has been issued by Stanton Andrews.

As existing' drawings based on information provided by others - no measured survey of the property has been undertaken by the architect. This drawing is subject to copyright.

revision	date	note
A	march 2024	issued for lawful development certificate application.
B	april 2024	issued for planning application.

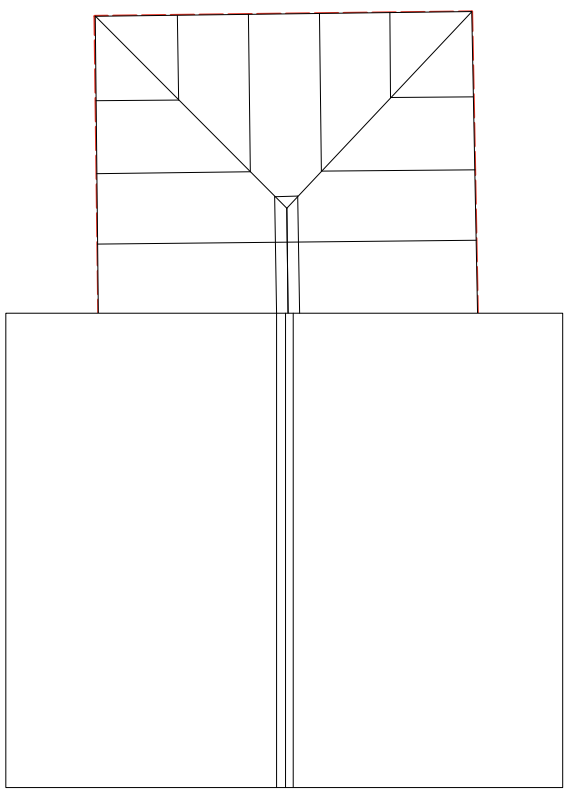

roof plan



ground floor and site plan

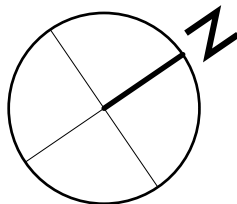

0m 10m scale

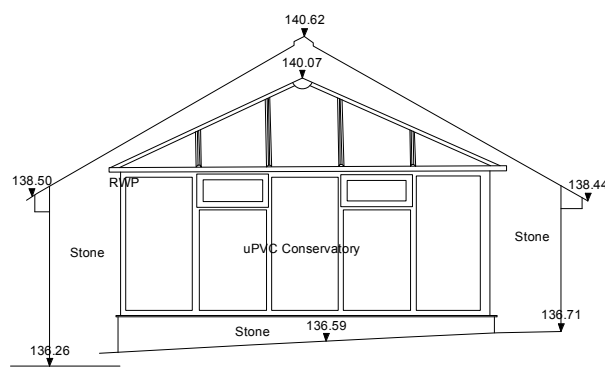

135.00m

north west elevation

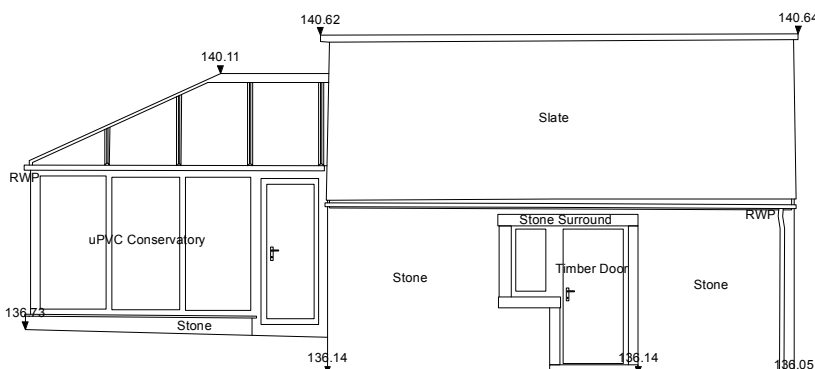

south west elevation

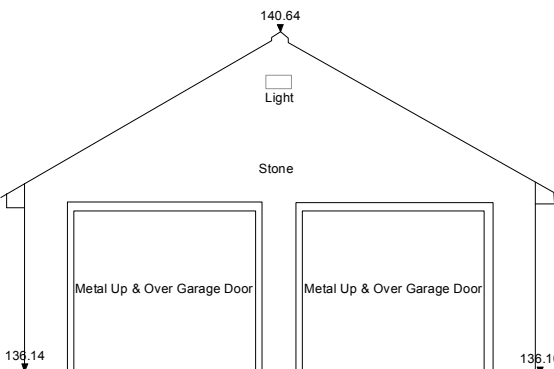

135.00m

south east elevation

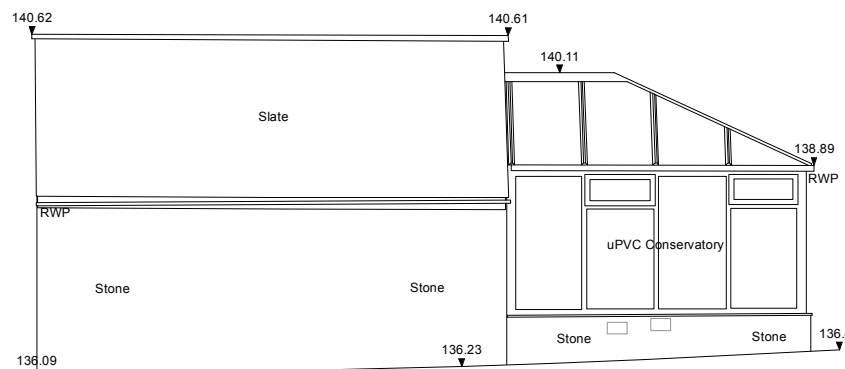

north east elevation

tree survey schedule

ID	Species	Stem diameter (mm)	Age (years)	Condition	General Observations
T1	decorative cedar/cypress fir tree	450	10-15	Moderate	Non-native tree (to be removed)
T2	ornamental cherry tree	150	10-15	Poor	Water logged (to be relocated)
T3	decorative cedar/cypress fir tree	550	10-15	Moderate	Non-native tree (to be removed)

**SA** stanton andrews architects

44 york street clitheroe BB7 2DL  
t. 01200 444490 e. mail@stantonandrews.co.uk w. stantonandrews.co.uk



project	project number	drawing number
Summerfield	22.06	EX.01
name	scale	date
Existing Site, Plan and Elevations	1 to 100 @ A1	february 2024
revision	note	date
B	planning application	