

PROPOSED ELEVATIONS

4 SPRINGS ROAD - LONGRIDGE - PRESTON - PR3 3TE

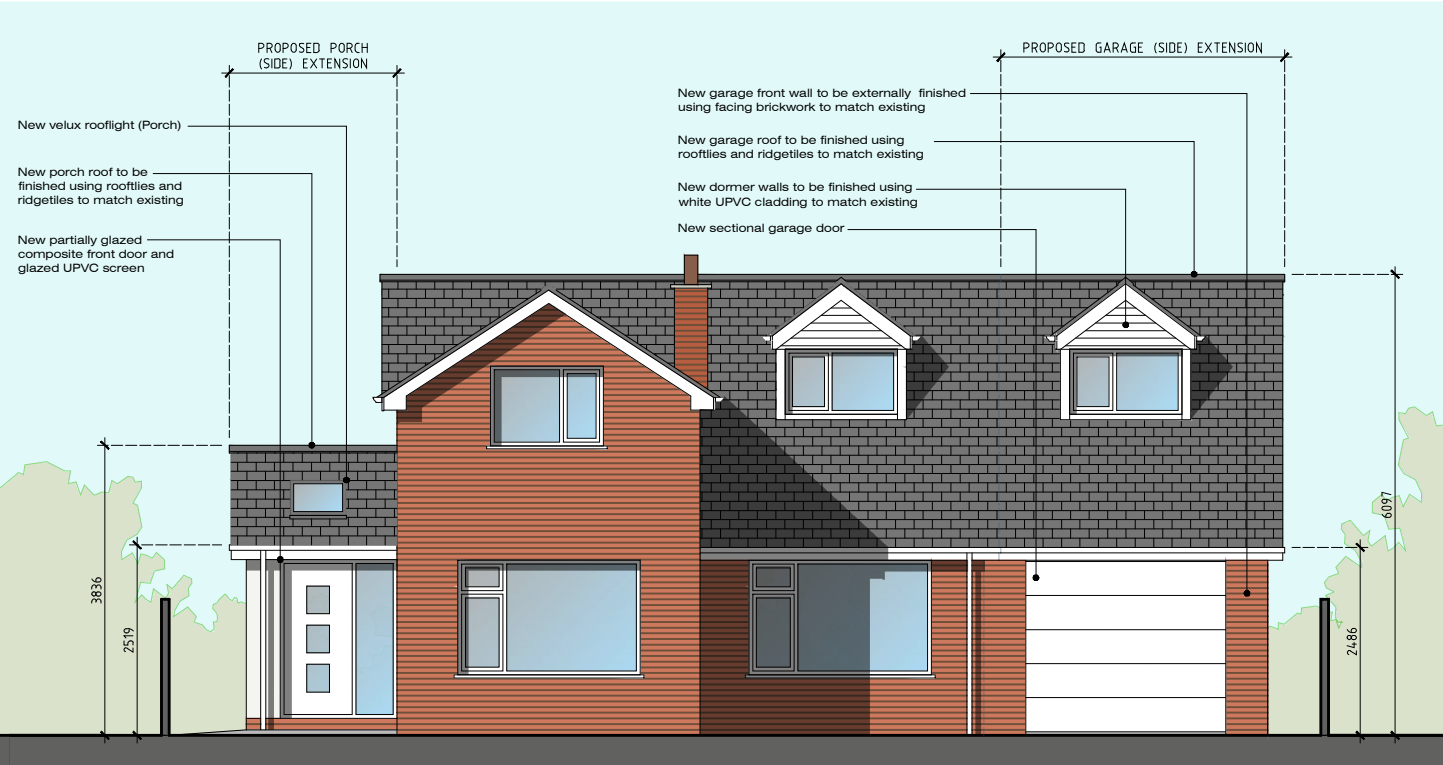

Front (South-West) Elevation

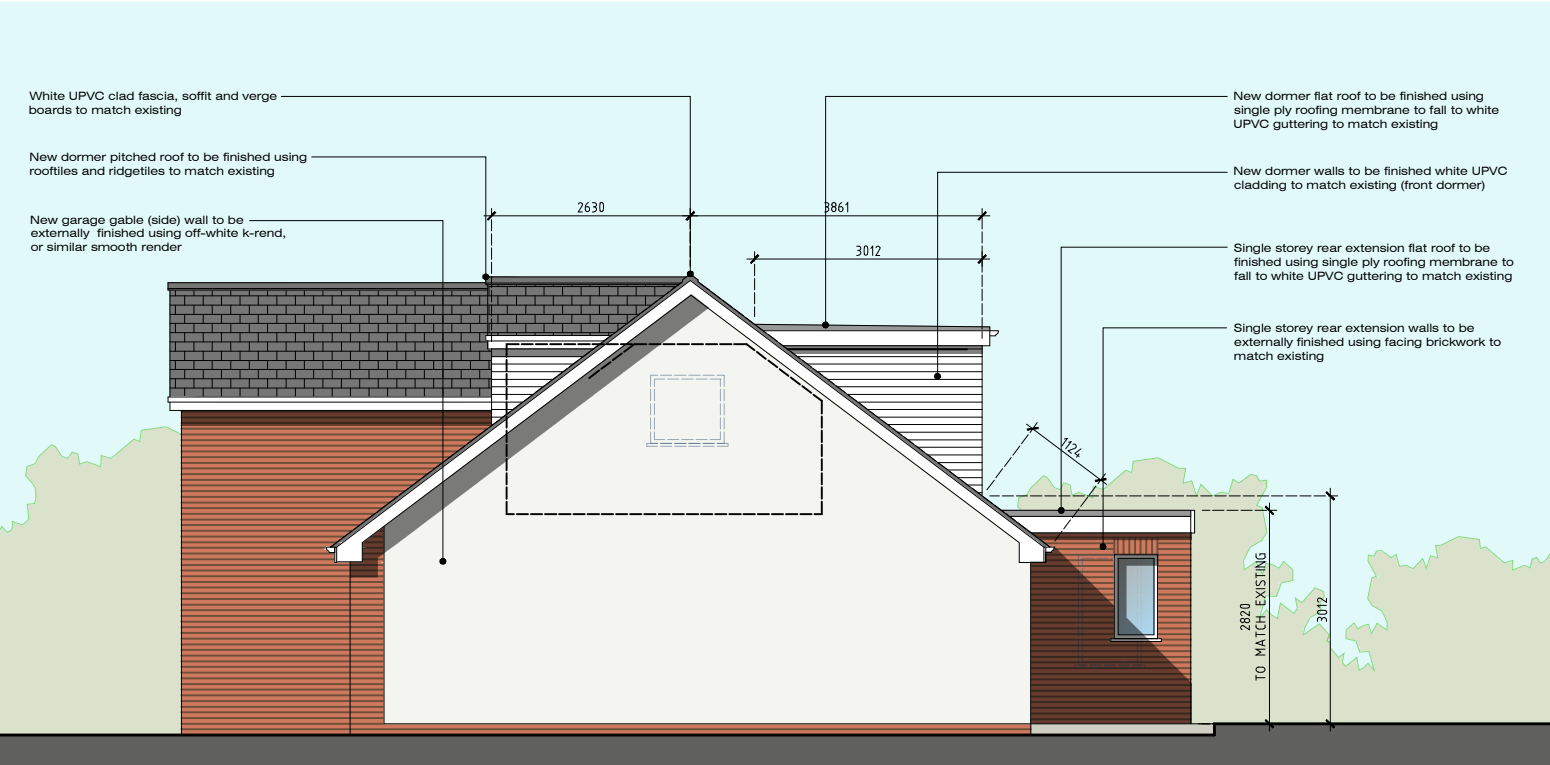

Side (South-East) Elevation



Rear (North-East) Elevation

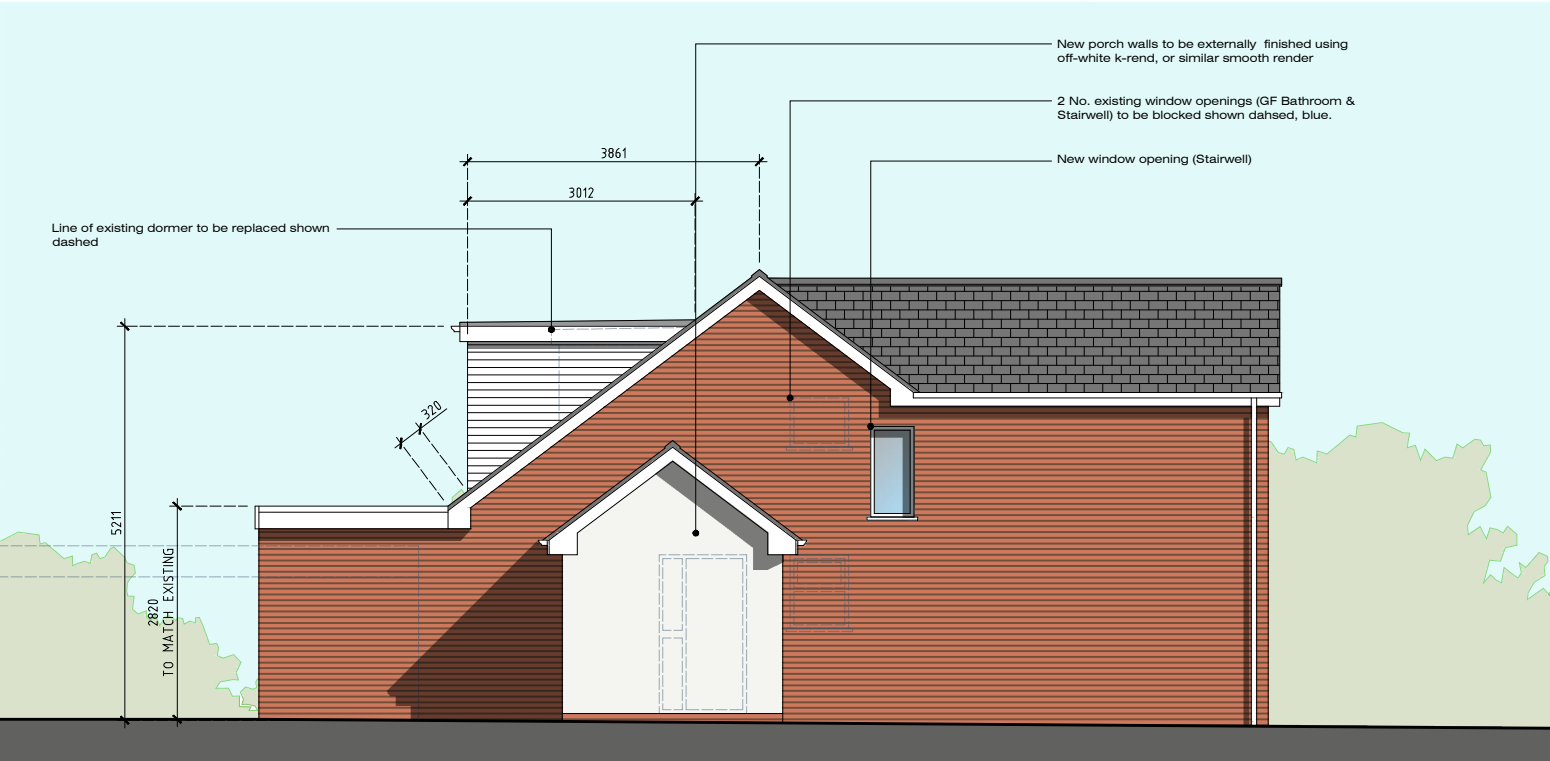

Side (North-West) Elevation

Rev-C: New front dormer added over the proposed garage roof (16.08.24)
Rev-B: Section of room-in-gargae roof added to the SE Elevation (09.08.24)
Rev-A: Additional dimensions (07.06.24)

MR & MRS HYDE: 4 SPRINGS ROAD LONGRIDGE PRESTON PR3 3TE	JM-0299	007 Rev-C
	PROPOSED ELEVATIONS	Date: 01.04.24 Drawn: J Monks Scale: 1:100 (A3)
MONKS-ARCHITECTURAL-DESIGN 25 BIRCHFIELD DRIVE - LONGRIDGE- PRESTON - PR3 3HP		