

NOTES:

No.	Description	Date
1.	MATERIALITY CHANGE TO WESTERN ELEVATION (RENDER TO BRICK)	24/07/2024

CLIENT:  
**MR & MRS SKELTON**

PROJECT:  
**PROPOSED NEW DWELLING,  
94 RIBCHESTER ROAD  
CLAYTON LE DALE**

SHEET:  
**PROPOSED FLOOR PLANS  
REVISION 1**

Project number **PHA/820**

Date **24/07/2024**

Drawn by **AW**

Checked by **PH**

**A2.2**

Scale **1 : 50**

Sheet size **A1**

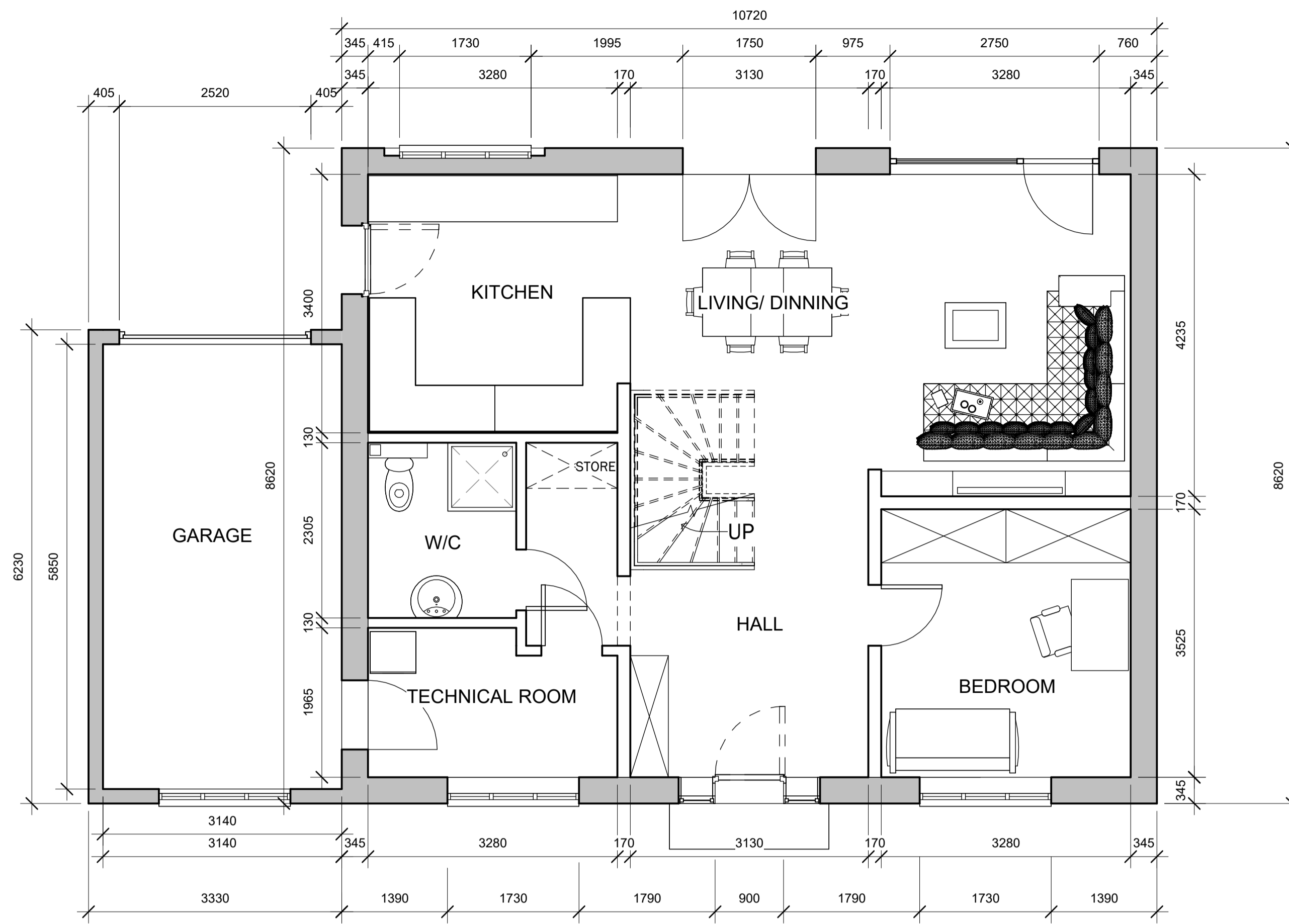

1 0 PROPOSED GROUND FLOOR

1 : 50

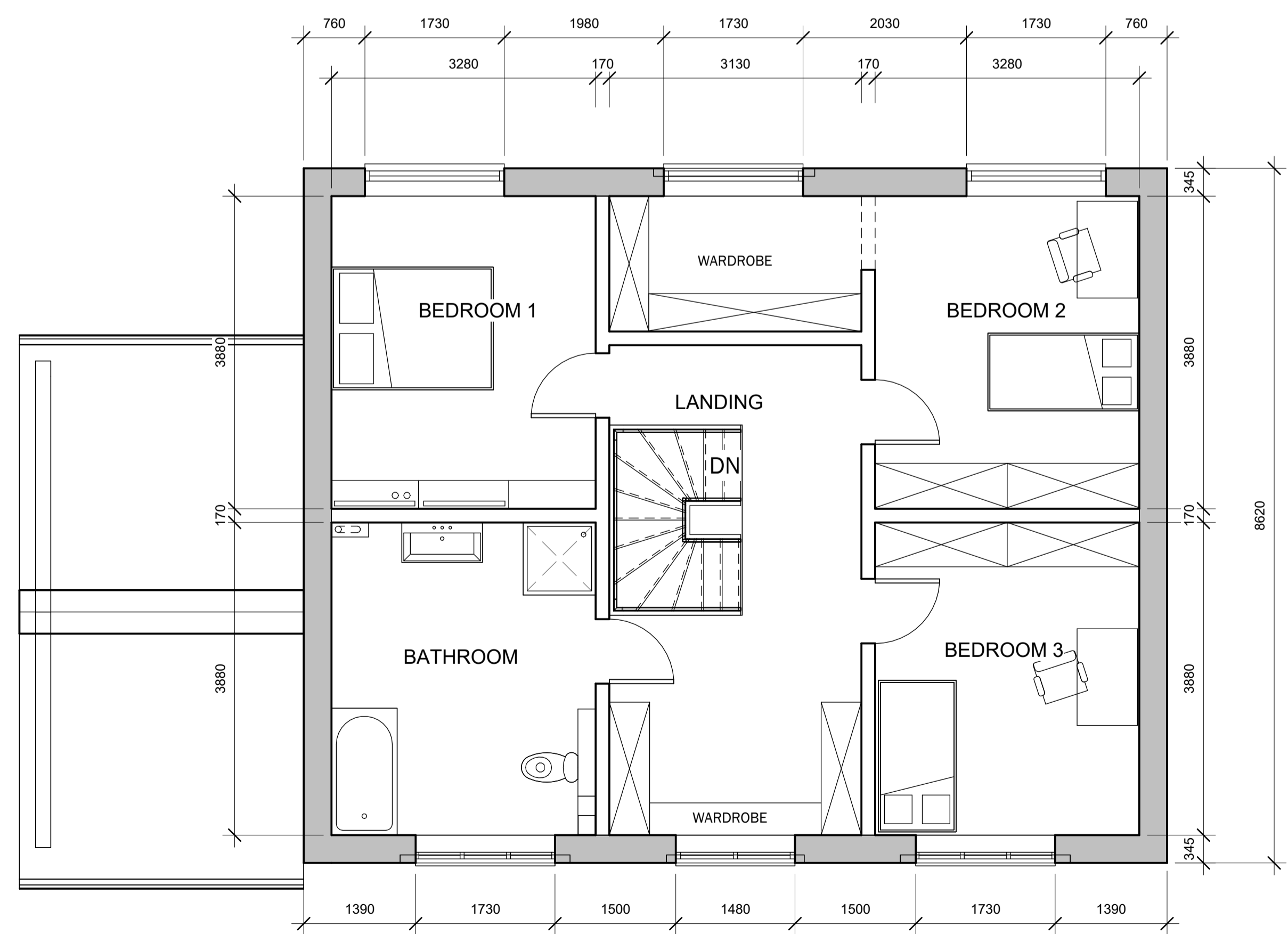

2 1 PROPOSED FIRST FLOOR

1 : 50

NOTES:

- CONCRETE ROOF TILES - GREY
- SOLAR PV
- RED BRICK FINISH TO FACADE
- OFF WHITE K-REND
- OFF WHITE VENEER/ PVC WINDOW FRAMES
- DOOR FRAMING - GREY
- STONE CILLS, LINTELS, & BANDING DETAIL

No.	Description	Date
1.	MATERIALITY CHANGE TO WESTERN ELEVATION (RENDER TO BRICK)	24/07/2024

CLIENT:

MR & MRS SKELTON

PROJECT:

PROPOSED NEW DWELLING,  
94 RIBCHESTER ROAD  
CLAYTON LE DALE

SHEET:

PROPOSED ELEVATIONS 1  
REVISION 1

Project number PHA/820

Date 24/07/2024

Drawn by AW

Checked by PH

**A3.3**

Scale 1 : 50

Sheet size A1

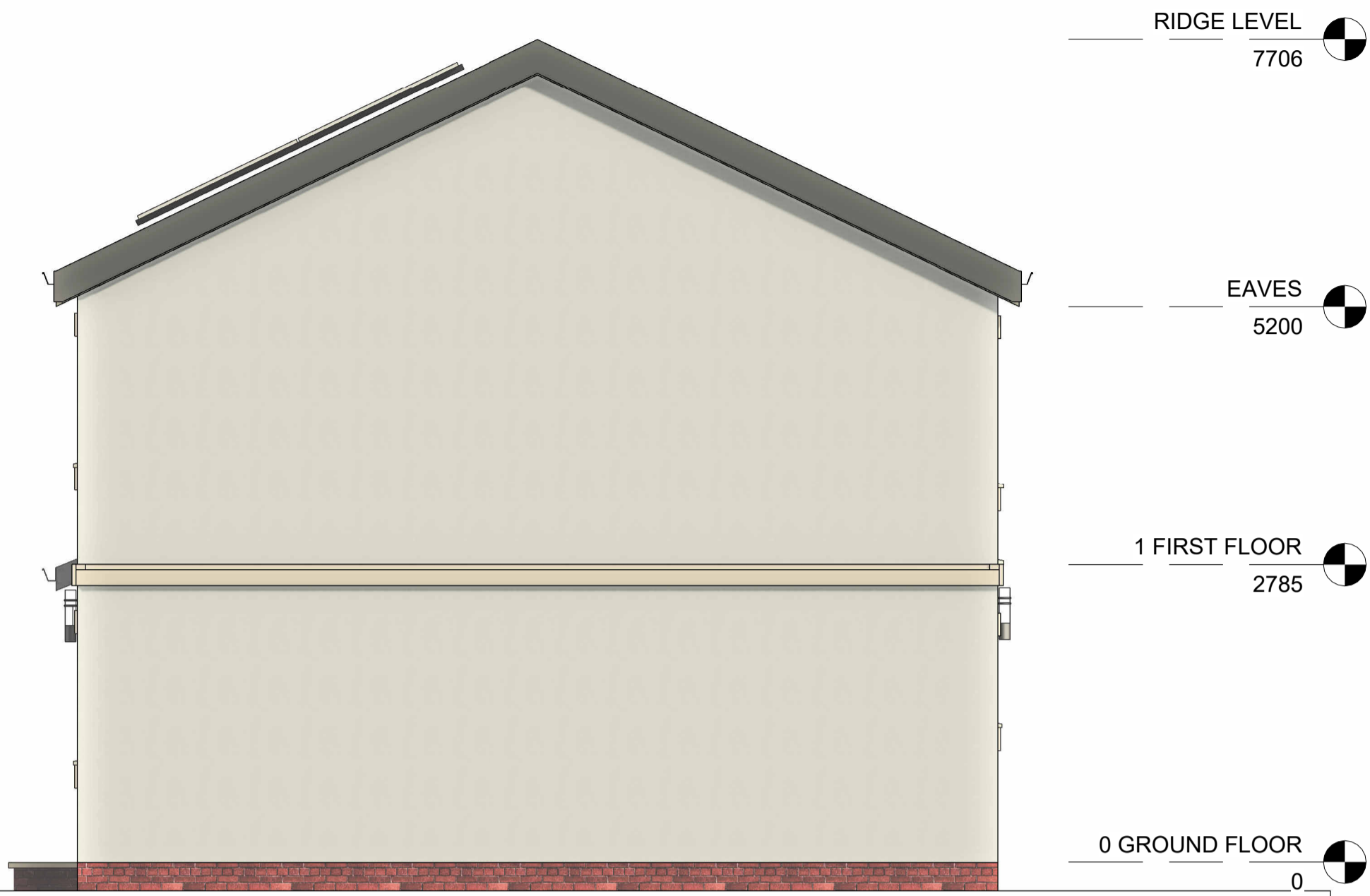

1 PROPOSED EAST  
1 : 50



2 PROPOSED NORTH  
1 : 50



4 PROPOSED WEST  
1 : 50



3 PROPOSED SOUTH  
1 : 50