

1 0 GROUND FLOOR
1 : 50

SECTION OF EXISTING
WALL TO BE REBUILT

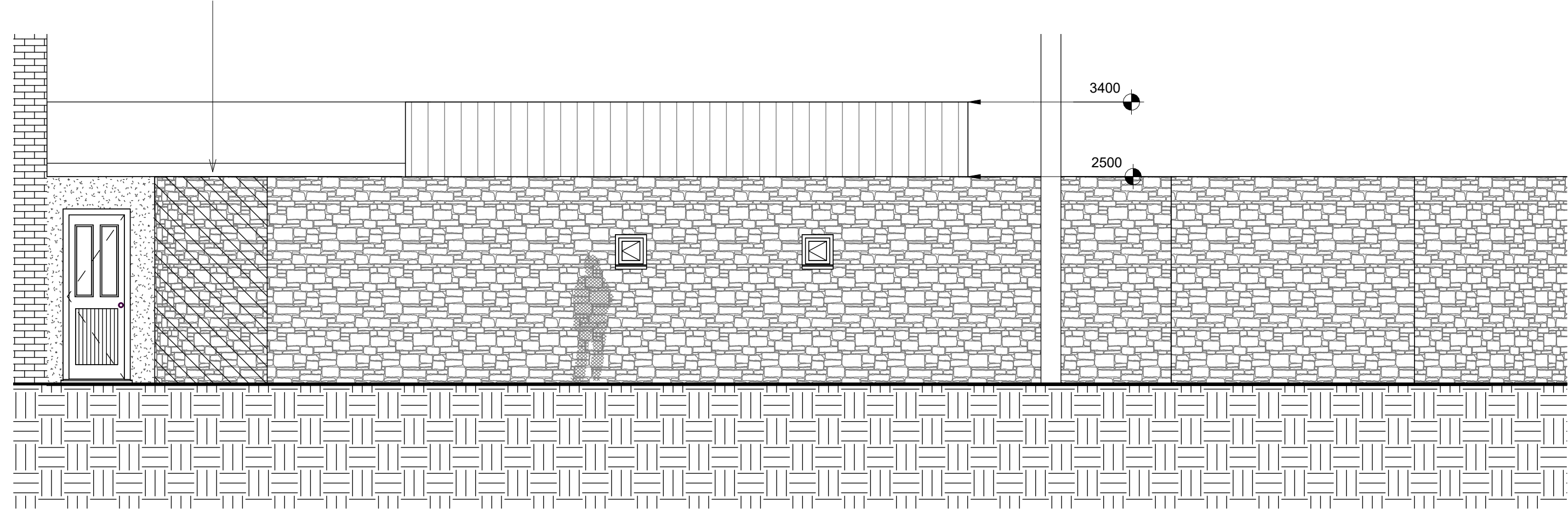

2 EXISTING REAR SIDE ELEVATION
1 : 50

• NOTE

THE WALL TO BE CAREFULLY DISMANTLED. STONES TO BE RECLAIMED AND RECONSTRUCTED IN RANDOM FORM TO REPLICATE THE EXISTING AND TIED TO INNER BLOCK WALL WITH STAINLESS STEEL TIES TO ENSURE STRUCTURAL STABILITY. LABELLED STONED TO BE RE-INSTATED TO THE DOOR REVEAL AS EXISTING ARRANGEMENT.

SECTION OF EXISTING
WALL TO BE REBUILT

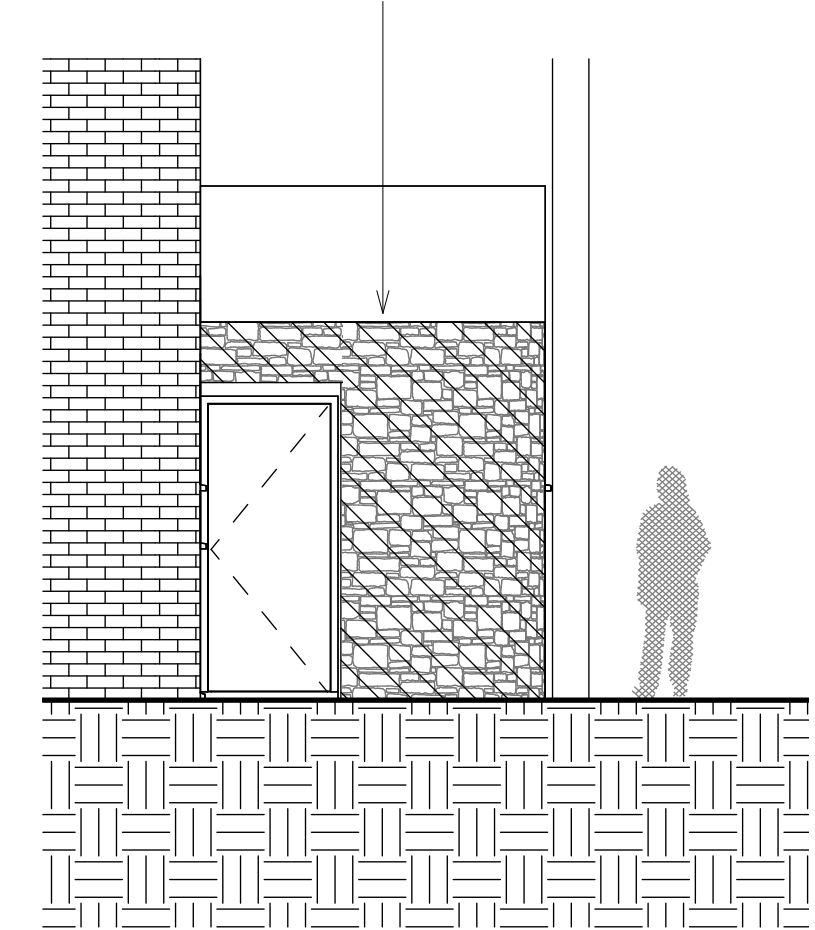

3 EXISTING EAST ELEVATION
1 : 50

| | | |
|---|-------------|-------------|
| <div>Peter Hitchen Architects</div> <div>Marathon House The Sidings Business Park Whalley, BB7 9SE</div> <div>01254 823 885</div> <div>www.peterhitchenarchitects.co.uk</div> | | |
| NOTES: | | |
| No. | Description | Date |
| | | |
| | | |
| | | |
| | | |
| | | |
| | | |
| | | |
| | | |
| CLIENT: | | |
| MR & MRS BRUNT | | |
| PROJECT: | | |
| 35 B KING STREET, WHALLEY USE CLASS:- SUI GENERIS (GIN LAB) | | |
| SHEET: | | |
| EXISTING PLAN & ELEVATIONS | | |
| Project number | | PHA/936 |
| Date | | 14 /04/2024 |
| Drawn by | | DH |
| Checked by | | PH |
| A101 | | |
| Scale | | 1 : 50 |
| Sheet size | | A1 |