

1  
PROPOSED GROUND FLOOR  
1 : 50

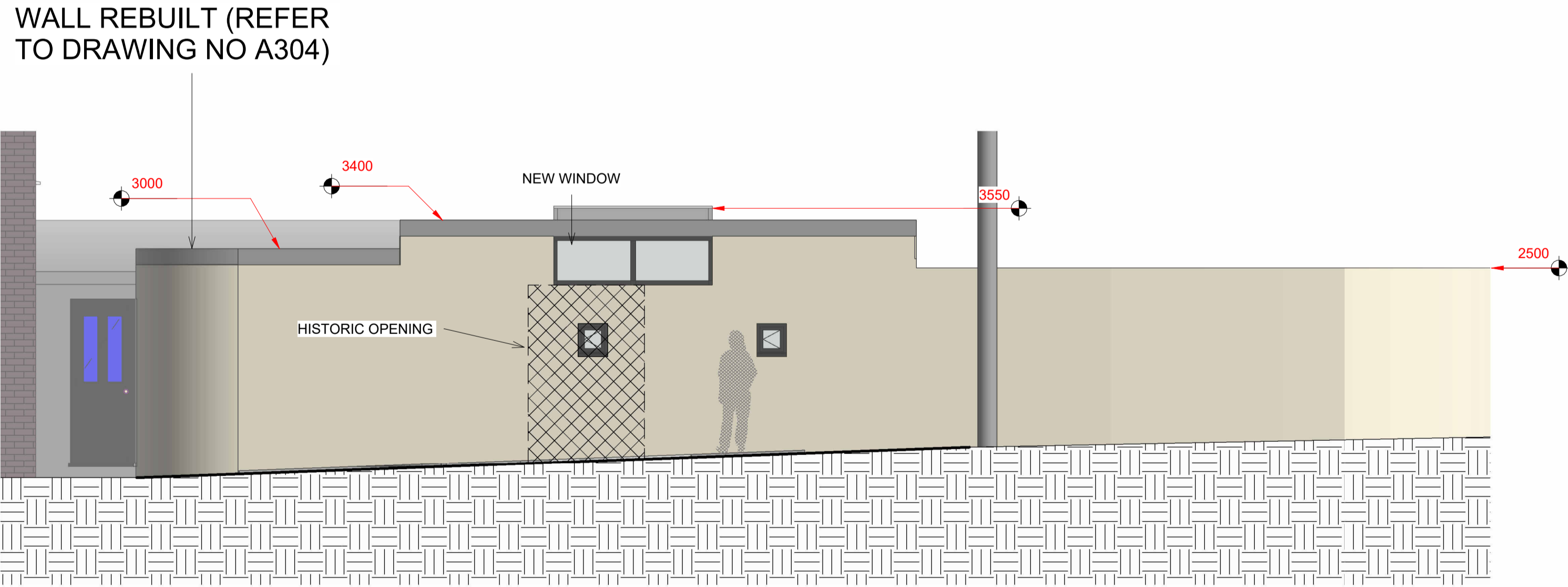

2  
PROPOSED NORTH ELEVATION  
1 : 50

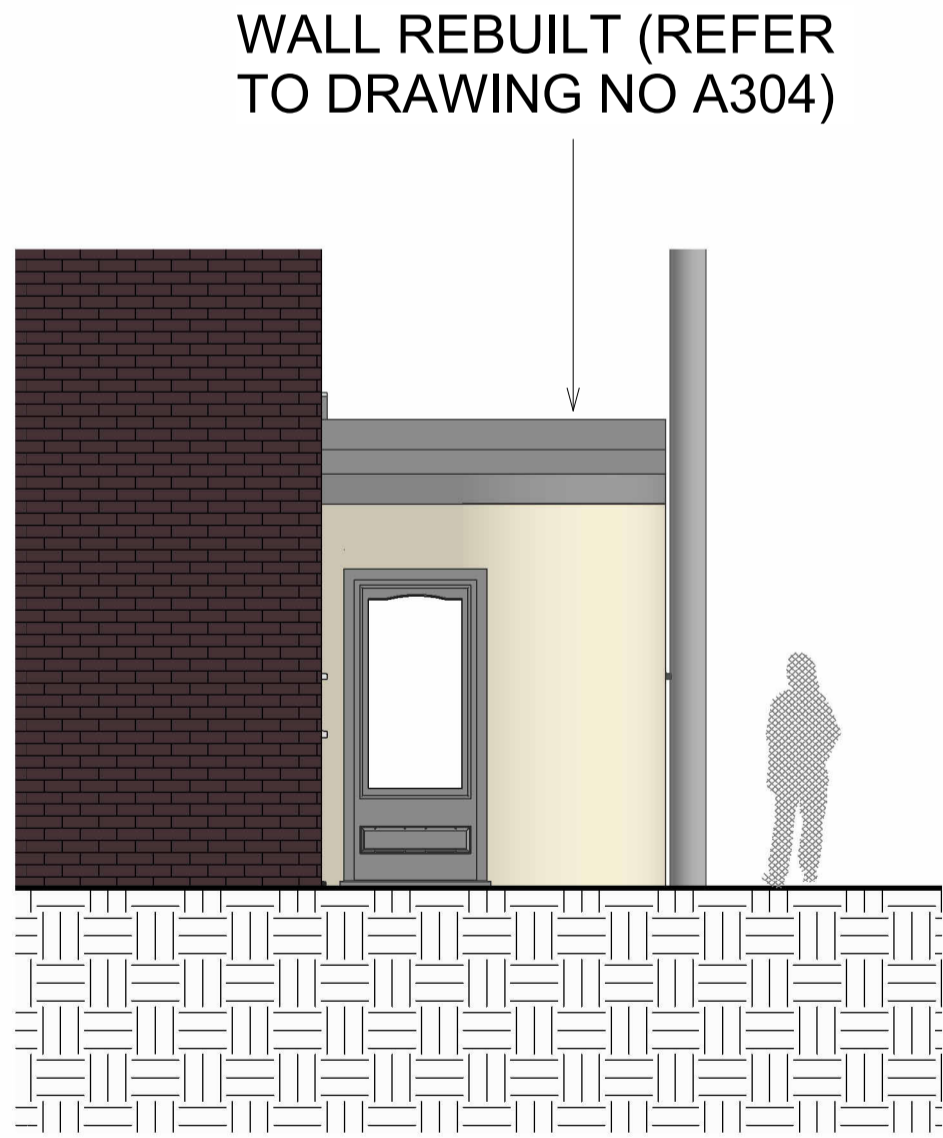

3  
PROPOSED EAST ELEVATION  
1 : 50

Peter Hitchen  
Architects

Marathon House  
The Sidings Business Park  
Whalley, BB7 9SE

01254 823 885

www.peterhitchenarchitects.co.uk

NOTES:

EXISTING CURVE OF WALL NEAR THE  
EXISTING ENTRANCE NEEDS REBUILDING  
AS IT HAS A LEAN (HATCHED REGION ON  
ELEVATION).

WALL TO BE CLEANED AND REFURBISHED

WALL BUILT UP TO UNDERSIDE OF ROOF  
FASCIA

No.	Description	Date

CLIENT:

MR & MRS BRUNT

PROJECT:

35 B KING STREET, WHALLEY  
USE CLASS:- SUI GENERIS  
(GIN LAB)

SHEET:

PROPOSED PLAN & ELEVATIONS

Project number PHA/936

Date 16/04/2024

Drawn by DH

Checked by PH

A201

Scale 1 : 50

Sheet size A1