

This drawing is to be read in conjunction with all relevant Architect, consultants' and specialists' drawings and specifications. The Architect is to be notified of any discrepancies before proceeding. Do not scale from this drawing. All dimensions and levels are to be checked on site. This drawing is subject to copyright. All work carried out before Planning and Building Permission has been granted is at the contractor's risk.

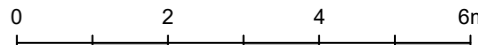

1:50 SCALE



1:100 SCALE



PROPOSED FRONT (SOUTH EAST) ELEVATION
Scale 1:100

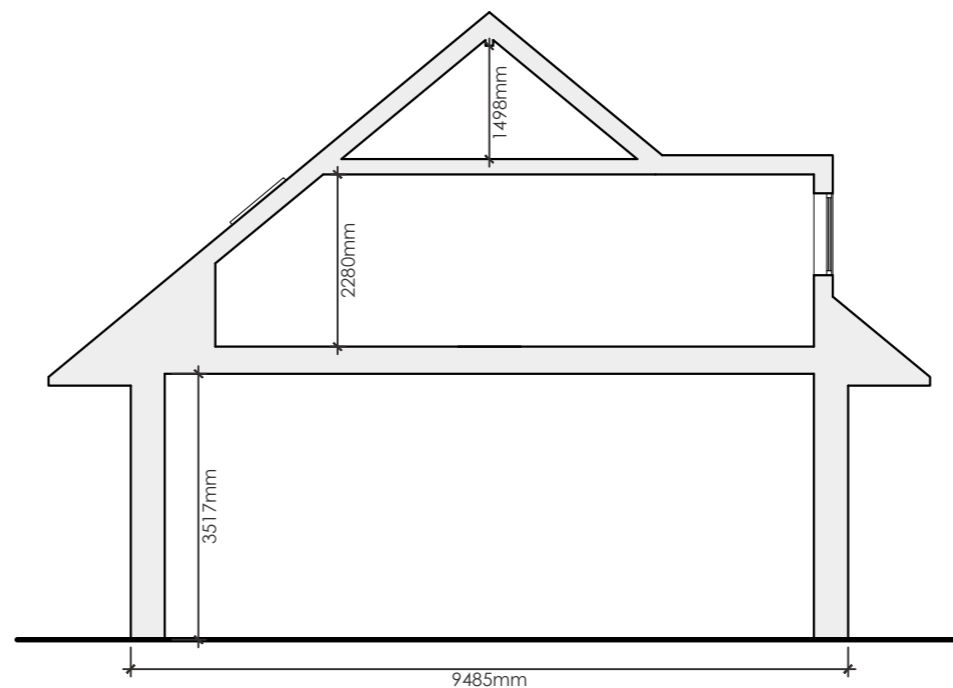

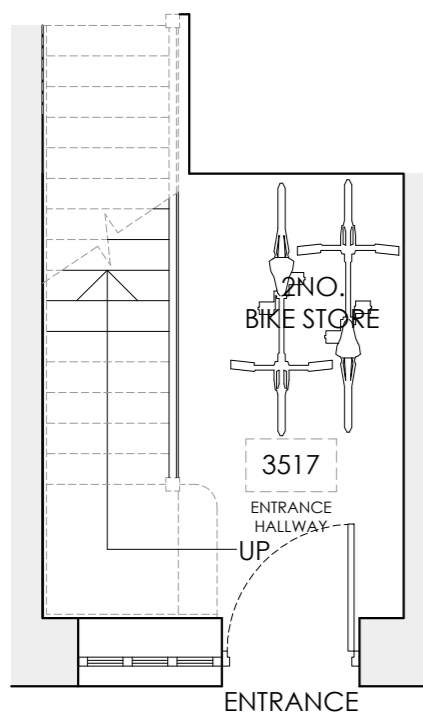

PROPOSED SECTION A:A
Scale 1:100

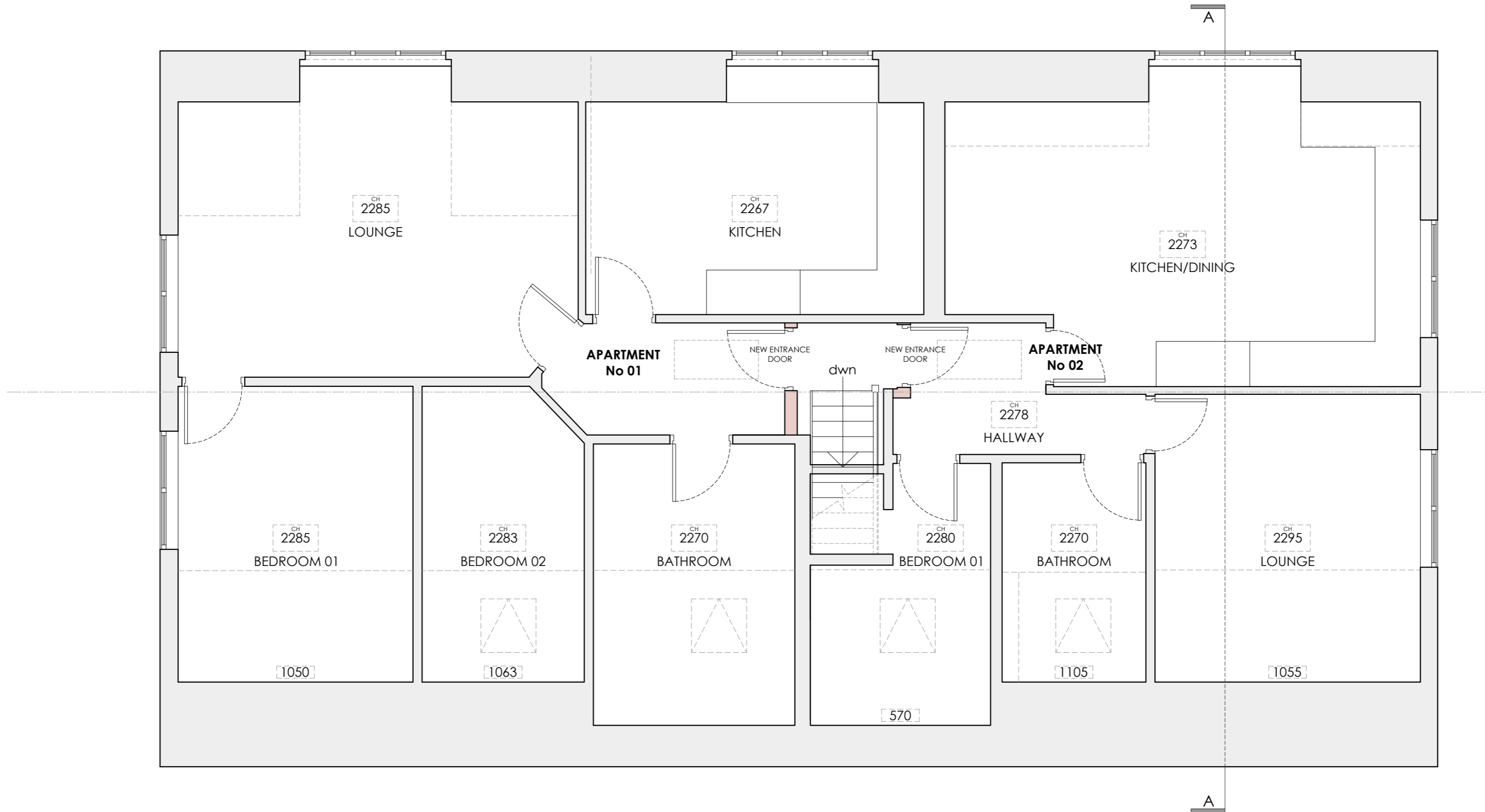

**PROPOSED GROUND FLOOR PLAN -
ILLUSTRATING PROPOSED CYCLE STORAGE**
Scale 1:50



PROPOSED FIRST FLOOR PLAN - ILLUSTRATING 2No. RESIDENTIAL APARTMENTS
Scale 1:50

Client Mr Mark Dewhurst		
Job Title Proposed creation of additional residential apartment at: High View Humber Street Longridge PR3 3WD		
Drawing Title Proposed Floor Plans, Front Elevation and Section.		
Scale Various @A2	Date MAR '24	Drawn TdM
<div><div>spa SUNDERLAND PEACOCK ARCHITECTS</div><div><small>SUNDERLAND PEACOCK & ASSOCIATES LTD. HAZELMEIRE, PINLICO ROAD, CLITHEROE LANCASHIRE, B87 2AG T 01524 423178 F 01524 427328 E info@sunderlandpeacock.com www.sunderlandpeacock.com</small></div><div></div></div>		
7045 - P01		